Forecast: Cloudy; milder; some snowflurries

(Details on Page 2)

The Daily Colonist.

Vancouver Island's Leading Newspaper Since 1858

Telephone — E4111

11:30 p.m. to 8 a.m.
Circulation, E0725 — Sports, E7000
Editorial, E4509 or E8309

NO. 34—NINETY-SIXTH YEAR — VICTORIA, BRITISH COLUMBIA, THURSDAY, JANUARY 21, 1954 — 7 CENTS DAILY 10 CENTS SUNDAY — 28 PAGES

Still No Eskimos—

Nobody builds igloos in Victoria. It isn't cold enough, and there's never any snow, and we have no Eskimos. But just to show what a mistaken impression the sub-tropical lands have of Canada, young Tony Hubner, 439 Cook, and his mother, Phyllis, recent arrivals from South Africa, got together with some schoolmates of Tony's and whipped together this Arctic masterpiece to show the folks back home. Tony and his mother also had a go at sleighing the other day. We don't have enough snow for that, either.

Moves for Local Option Vote In Victoria Already Under Way

Council Not Expected To Act, But Petition Attempt Assured

BY RAY BAINES

Local "drys" will waste no time in their efforts to force a Victoria local option vote but it appears they will have to do it without city council.

See Also Stories on Page 15

Frank Hunter, president of the Greater Victoria Citizens' Association, said yesterday his organization would proceed immediately to obtain the local option vote either through council or by petition of 35 per cent of the voters.

An unofficial canvass of city aldermen, however, showed last night that six out of nine would vote against any resolution of council to ask the government for a local option vote.

Most felt city council should not "interfere." One of the aldermen will be absent from council next week when such a vote comes up. Mr. Hunter said he would first write a letter to council asking it to apply for local option.

NOT STAND

"This application," Mr. Hunter said, "will not be for the council to take a stand one way or another on the liquor question but merely to ensure for the people the opportunity to express themselves on the new and revolutionary liquor act which in our view promises to have a profound and deleterious effect on the life of our city and province."

Mayor Claude Harrison took a very different view. He said in addition to his non-support of the local option request in council that it was "a pity that anyone wants to interfere."

"The government has passed what I consider a good law," the mayor said. "It will put liquor on a sound and sensible basis and I think it should be given support."

In his statement Mr. Hunter went on to say that should the council turn down the GVCA request for a local option, the organization "will proceed immediately to obtain signatures for the 35 per cent needed."

"Although 35 per cent of all the qualified voters is extremely high and there is only a limited period at our disposal," he said, "we nevertheless will undertake the task with determination and with confidence in the desire of the people to have their say on this very important and far-reaching measure."

AGREES WITH AREA

He said his organization was in agreement with the government's designation of Victoria city as a license area and that it fitted in with a recent statement he made on the subject.

Chief John Blackstock called the whole revisioned the liquor laws a step in the right direction. He said that if Victoria had liquor outlets it might create a few problems for a while but "will soon iron itself out." He said his increase in police personnel should be required.

Conway Patrick, chairman of the Chamber of Commerce tourist trade group, indicated that it would be a benefit to visitors here who could then enjoy the same amenities and services they have at home.

HOW IT WORKS

This is the way the local option provisions of the liquor act will work.

Within two weeks the Liquor Control Board will announce through newspaper advertisements, that it will receive applications for licenses for new liquor outlets in Victoria, Vancouver, Nanaimo and New Westminster. (The licensing areas will be limited by the city boundaries in each case.)

The board will run two advertisements apart. Closing date for applications will be not less than 30 days after the second ad.

In the interim, which may be from 25 to 49 days, supporters of new liquor outlets will have a chance to rally their forces and press for a local option plebiscite.

TWO WAYS

A plebiscite can be brought about in two ways.

The city council can insist on one, or the dry groups can secure one if they can get the signatures of 35 per cent of the electors in the city on a petition.

(Electors, in this case, means those qualified to vote in provincial elections. This includes 19 and 20-year-olds.)

A Victoria petition would need 11,322 signatures, since the city has 32,349 registered voters (Vancouver has 257,147, Nanaimo has 9,737 and New Westminster has 19,558.)

Either the city council or the petitioners may ask for a vote on one or more of four questions:

1. "Are you in favor of the sale of beer, ale and stout only under a public house license for consumption on licensed premises?" (Note: A public house license will be similar to the present beer parlor license.)

2. "Are you in favor of the sale of beer, ale, stout and wine only under a dining room license for consumption with meals on licensed premises?" (Note: Dining room licenses will be granted to hotels, restaurants, clubs, railway cars, steamships and resorts.)

3. "Are you in favor of the sale of liquor under a dining lounge license for consumption with meals on licensed premises?" (Note: Dining lounge licenses will be issued to what are commonly known as cabarets and to clubs.)

DINING LOUNGE

4. "Are you in favor of the sale of liquor under a dining lounge license for consumption on licensed premises?" (Note: Lounge licenses will be issued to cocktail bars. They will be granted only to hotels, resorts, railway cars and steamships.)

It would take a 55 per cent affirmative vote to pass the plebiscite. If more than one question was put, one type of license might be passed and another rejected.

If neither the council nor 35 per cent of the electors ask for a plebiscite the liquor board will proceed to issue licenses in all four categories.

City, Nanaimo Chosen Liquor License Areas

These are some of the key points of the new liquor regulations released Wednesday:

First areas where new drinking places will be permitted are Victoria, Vancouver, Nanaimo and New Westminster.

No new outlets can open for at least six weeks.

No new outlets will be permitted in residential districts.

Operators of drinking establishments will pay a license fee of 2 per cent on all liquor and wine, two cents a gallon on all draft beer.

All licensed premises will be brightly lighted, uncrowded and free of garish advertising.

Public houses and cocktail bars will stay open till 11:30 p.m. Pubs will close between 6:30 and 7:30.

Night clubs and dining rooms which provide entertainment or dancing may stay open till 1 a.m. Clubs will close at 12:30 a.m.

Customers must leave within half an hour after closing time.

Drinks will contain at least one ounce of liquor, poured from the original bottle.

Drunks will not be served. Rowdy and boisterous conduct and bad language are banned.

No games or sports are permitted in licensed premises, but music, radio and television are allowed.

Speak Your Mind on Women

Nurse's Life Story Ample Proof Hers Couldn't Be Weaker Sex

BY THE JUDGE

My winter baby merely rates briefly the story of woman's life and thereby refutes any back claims that women are the weaker sex.

And Miss Dorothy B. Reeves, a retired English registered nurse who lives at 1878 Neil, snow to the box nailed at the Street, manages it all in very brief style to earn off $2.

In the meantime Eve board claims that women are the winner, Mrs. Marguerite West of Mahes Landing, she says:

"I put on my gum boots this morning and tramped out through the snow to the box nailed at the gate and pulled out your letter for today for Anne Ashley. First contest. I guess it is my wildest dreams come to life. I ever make the most noise, so it just goes to show you."

"I think I like to see Dalgleish. All the letters about women were very interesting.

"You know, Judge, you're really stirred something. Who ever heard of a couple of without having to send in any box tops, have any special talent or part with any of your hard-earned money? That's why it will really go over in a big way."

Now, to get back to Miss Reeves' winning letter and my honorable mentions for today.

Dear Sir:

[illegible]

[illegible] Asiatic and Europeans with every kind of disease at 18 [illegible] Patients moved by [illegible] gorillas attacked by hippos, flying scorpions and the result of whatever.

Working under primitive conditions, my first pay water every [illegible] Home mail arriving four years, [illegible] month.

After 28 years [illegible] boarded home. A [illegible] life which he would love to repeat. That person was none other than

Yours very truly,

MRS. DOROTHY B. REEVES.

(The judge picked a real surprising ending there, eh? This letter to me typifies the interesting background enjoyed by thousands of retired persons on our tight little isle.)

Dear Sir:

[illegible] women are the weaker sex? I'm perhaps the fault lies in the [illegible]

Women are [illegible] as well as men. [illegible] United States [illegible] Women [illegible] Women [illegible] [illegible] 20 [illegible] 30 [illegible] 40 [illegible] 50 [illegible] 60 [illegible] 70 [illegible] 80 [illegible] 90 [illegible] 100 [illegible] 110 [illegible] 120 [illegible] 130 [illegible] 140 [illegible] 150 [illegible] 160 [illegible] 170 [illegible] 180 [illegible] 190 [illegible] 200 [illegible] 210 [illegible]

ALL ABOARD

With G. E. Mortimore

WINNIPEG people check the faces of passers-by for frostbite, because the victim himself may not know. Frostbite brings lack of feeling.

If they see a tell-tale whiteness of the flesh, they stop the person (probably a stranger) and say: "Your ears are frozen, mister."

That's what an ex-Prairie friend tells me. My one Manitoba winter is a chill blur in my memory, so I take his word for it.

* * *

The frostbite survey isn't a deliberate operation like a pilot's cockpit check, my friend says. A man doesn't mutter: "Let's see, now: his ears are o.k.; nose o.k.; cheeks red; safe to continue." But the eye runs automatically over each passing face and sounds an alarm at the danger-signal.

* * *

It shows a nice neighborly feeling that, to stop a person and point out that his ears are frozen, I doubt if we would do it in Victoria. We are too reserved. A Victoria person fears that if he tells a stranger his ears are frozen, the stranger will reply:

"And if they are—just what business is it of yours, sir?"

So we are more likely to look the other way. It saves embarrassment. If the victim's ears actually fell off, we might tap him on the shoulder and say "Excuse me, sir, your ear-fell off. I hope you don't mind my mentioning it." We are nothing if not polite.

* * *

By the way, my Prairie friend warns me seriously that it is possible to freeze one's ears at temperatures as high as 20 degrees above zero, if there is a wind.

Symptoms: first, extreme cold; then numbness (partial loss of feeling) then complete loss of feeling. Dead whiteness in the affected part.

Treatment: duck into shelter, put the hands gently over the ears to warm them. Don't rub them with snow. Thawing them out hurts, but it's better than losing an ear.

Ears freeze more readily than other parts of the body. They seem to grow more and more susceptible to frost. They freeze quicker the second time, but thaw out quicker and with less pain.

When extreme cold or numbness comes on, it's a good idea to take refuge and warm the affected parts before going on. That way, they are not likely to freeze for a long time.

* * *

I suggested to my Prairie friend that the business of stopping to tell people their ears are frozen might be a good way to meet a pretty girl. Even better than helping her take something out of her eye, I thought.

Sure, he said. Unfortunately, girls there usually keep their ears covered. However, they are not immune to frostbite.

* * *

I can visualize a young buck passing a pleasant 10 minutes helping a lady treat a frozen cheek, until perhaps he dallied too long at the task. Then she might catch him a resounding slap on the face with her fur mitten.

"Nothing personal," I can hear her saying. "Just wanted to stimulate your circulation. Wouldn't want YOU to get a frozen cheek too."

Nurse's Story Proof

Continued from Page 1

the point. Therefore the argument becomes a perfect illustration of the female mind.)

Dear Judge,

Previous to the First World War I would have said my answer would have been yes, but oh how things have changed . . . they smoke more, drink as much and can swear as much as most men. . . .

JAKE.

(Can't think of any comment that would be safe to make here.

Dear Judge,

Women can break iron-clad agreements, stretch a budget, carry back-breaking debts and strain charge accounts. In the middle of summer they can fill the atmosphere with ice, and in winter can melt the stoutest heart. They can smother you with love; shatter you with a word; slay you with a glance, and with a touch can send an electric current through the strongest man.

E. M. LAYER,
527 Millstone Ave.,
Nanaimo.

(Yep. . . Some of 'em can cook, too.)

Dear Judge,

These few things I have heard, observed or read. Women have louder voices at hockey games . . . eat more for their size . . . when it comes to passing news around the female is more deadly than the mail . . .

BACHELOR

(Don't know whether that "mail" was intentional, but it's a hum.)

Dear Judge,

See that little blonde in the spike heels falling a Douglas fir and yelling "Timber"? See that slim redhead with 200 pounds of coal on her back? Maybe you can visualize Chief Thunderbird, Jack Dempsey, Buddy Baer sitting about on footstools doing needlework. Uh! Uh! Let the men have their muscles, and the women their enduring spirit. It's a winning combination all thought out in advance by a V.I.P.

EDNA CORNELL.

(A nice sentiment, Edna, and I like it.)

Dear Judge,

I think this contest is out of date. The Orientals and Indians . . . had their women working like slaves. Still they were able to maintain posterity. In China they made cripples of women by binding their feet, and still no effect. Now what is termed the white race are fooling around by making our ladies think they are looking smart by wearing spike heels . . .

C. E. HELIN.
2035 Cedar Hill Road.

(You missed my favorite, girdles!)

Dear Judge,

If women would only have the courage of their convictions and run for legislative jobs!

The world would be safer, less wars, more careful spending of the taxpayers' money, less sentimental, maudlin reprieving of criminals such as Meyer who deserved same treatment given to our men . . .

A WORCESTER LADY.

Dear Judge,

. . . Woman at the Creation was the final work of the Author of Life. She was perfection. Omissions were supplied, defects remedied.

OCTO.

(But dog is still man's best friend?)

Dear Judge,

As a grandfather of 11 I say no! . . . Who ever heard of a man making beautiful fancywork, a crazy quilt or having a baby?

GRANDFATHER.

(There goes that baby, again. Incidentally, what's the origin of the endearing term, baby, for a girl friend or wife?)

Dear Judge,

. . . Together (man and woman) make the human being . . . A hundred women could get along with only one man. But there would be murder if there were only one woman to a hundred men. Kipling said, "a woman is only a woman, but a good cigar is a smoke!"

E. B. ELGOOD,
1570 Earlston Avenue.

(Ah, love that Kipling! Knew he'd show up before the week was over.)

Dear Judge,

So gather round, ye thinkers all!
Decide which stature is more tall:
Woman's gentle guiding self,
Man's pursuit of power and pelf.

MRS. IVAN G. PATRICK.
821 Linkleas Avenue.

(Just had room for that one stanza of poetry, can't squeeze no mo' in today. Yours for better women,

THE JUDGE.

Cubs Go Up

Langford Scouts under the direction of Assistant Scout Master Ken Craddock on Monday evening attended Cub meeting and took part in a going-up ceremony. Cubs who were initiated into the Scouts were Delano Mitchell, Robert Strachan, Peter Graham and Jimmy Humphries. Bruce Stockand had been taken into the Scouts previously.

Goldstream Park Future Assured

Future of Goldstream as a parkland was assured yesterday by Mayor Claude Harrison and city members on the Greater Victoria water board.

The city members promised that if the city takes over the 700-acre area from the water district, city council will dedicate it as a park for all time.

Commissioners Ronald Upward and I. D. Lachlan were given authority to sign the quit-claim as soon as council goes on record in favor of dedicating the property.

Two years ago the water district planned to turn it over to the provincial government for use as a Class A park. Mayor Harrison blocked the plan at the time because he said the government would not guarantee in writing that it would remain a park.

The matter was brought to a head this year because the provincial government asked to buy 21.4 acres of land in the middle of the park for $100 an acre. They wanted to use this section as a sandpit.

The mayor said this was a "perfectly ridiculous" idea.

The water district has made $20,000 on its $1,500,000 debenture issue for the new water main to Smith's Hill reservoir.

A firm bid of $101,307 per $100 bond was accepted by the board yesterday from James Richardson and Sons.

Officials said they expected to get par bids on the 4½ per cent bonds, but were more than pleased to receive such a good price.

The Richardson bid was the highest of seven received, none of which were lower than $98.35. Four were above par value.

The board, under newly elected chairman Mayor Harrison, voted unanimously to accept the bid from the local bond dealer.

R. Barrie Re-elected

Robert Barrie last night was re-elected to a third terms as president of Victoria and District Trades and Labor Council (AFL, TLC).

Other officers elected were T. C. Gooderham, vice-president; A. P. Rayment, secretary-treasurer; R. Milliken, sergeant-at-arms; Earl Allen, organizing committee chairman; Joseph Belton, publicity and press; E. T. Staley, legislative committee; David Pye, halls; John Quissy, building trades; E. Duncan, unemployment; John Aubry, A. Leam and F. Lidster, trustees and Vince Butler, audit and finance.

A PADRE IN PRINT

BY REV. WILLIAM HILLS

What about this problem of recruitment (horrible word!) of parsons? Why doesn't the Christian ministry attract more of our young people into its service? In an age when more and more of our young people have the facilities of a wide and varied education open to them, why should the Church suffer from the lack of manpower in this respect?

What does the average young Canadian think about the person of the parson? I'd like to hear from some of them.

Does the ordinary Canadian find it easy, say to walk with his pastor on the street? Can you meet the man in the clerical collar in a hearty and friendly fashion, or do you feel somewhat self-conscious about it all?

Of course, there are people and people just as there are parsons and parsons.

Some folks are so constituted that they find it most difficult to meet anybody other than their intimate friends. We must recognize that. We must also admit that not all the fault may be laid upon the shoulders of the laity, at that.

Some parsons are hard to meet and to greet.

The late Dr. Ewing of Victoria College used to say that the ministry had an over-abundance of tact but not enough contact. There is a point there.

Then perhaps there is this occupational hazard about the ministry, and that is that we become over-sensitive about the position we hold in the community.

As a lawyer friend of mine likes to say whenever we meet to toss the aphorisms around, the trouble with clergymen is that they are unaccustomed to interruptions.

* * *

But let me recount a recent personal experience.

The other night I went to the movies to see the British comedy "The Titfield Thunderbolt" which, by the way, I recommend as an instant cordial for jaded and drooping spirits.

In this delightful film, a vicar and bishop provide some of the occasions for a deep and satisfying chuckle. The humor was in no way offensive.

Yet as I walked out of the auditorium, the glances of my fellow patrons indicated that my presence there had somehow or other let the clerical side down!

* * *

Now I suppose that the wearing of a collar the back way round is a mark of distinction. But, after all, it is a familiar part of the clerical uniform, and as a part of that uniform, it has its place.

I can assure you that I have been more uncomfortable in the conventional collar.

However, does the clerical collar stir up vague and perhaps unconscious hostility? Is there more of an anti-clerical sentiment abroad today than we would care to admit? And does this hinder the choice of the ministry as a life vocation?

Clergymen have been the favorite sport of playwrites and scenario builders. In earlier days, I remember well the pathetic figure of a stage-vicar blundering from one silly situation to another to the great satisfaction of the audience—including my own.

More recently, I have noticed that Hollywood tends to type all Roman Catholic padres as heroes and so-called protestant ministers as either hypocritical charlatans or spineless and bewildered dolts.

There have been one or two films which have tried to be kind to parsons—"One Foot in Heaven" was one of them, but I still shudder when I think of the indignities of "Cary Grant and the Bishop's Wife!"

How much, then, of young Canada's appreciation of the clergyman is due to direct personal experience, or, as a matter of fact, is contrived from the second-hand and generally false presentation offered by the movies, the stage, and general literature?

Should the clergy of Canada unite to form their own "Anti-defamation League"?

Weather Forecast

January 21, 1954
(Government Forecast)

THURSDAY

Cloudy with snow flurries. Milder. Winds easterly 25 m.p.h. Sunshine yesterday, two hours, 18 minutes. Precipitation to 4.30 p.m. yesterday, trace of snow.

MUNDR

RECORDED TEMPERATURES

High Wednesday	35
Low Wednesday	23

FORECAST TEMPERATURES

High today	38
Low today	30

SUNRISE AND SUNSET

Sunrise 7:57 Sunset 4:54

TIDES AT VICTORIA
(Pacific Standard Time)

	Time	Ht.	Time	Ht.	Time	Ht.	Time	Ht.
	H.M.	Ft.	H.M.	Ft.	H.M.	Ft.	H.M.	Ft.
21	7:08	8.9	10:32	7.9	14:42	8.8	22:40	3.7
22	7:91	8.0	8:12	10.1	14:16	8.4	19:20	11.9
23	1:34	4.1	8:34	14.9	14:57	7.8	20:21	11.4
24	2:03	6.4	8:57	14.7	15:41	7.1	21:26	11.0
25	2:33	7.8	9:26	14.4	16:32	6.6	22:45	11.0
26	3:07	9.2	9:44	14.1	17:18	6.0		
27	3:16	11.2	2:47	10.5	10:11	13.7	18:16	5.5
28	1:56	11.0	4:37	11.7	10:44	13.4	19:04	4.9
29	3:24	12.8	7:35	12.3	11:26	13.2	19:55	4.2
30	4:19	13.6	8:57	12.3	12:26	13.2	20:42	3.5
31	5:21	3.0	13:13	2.3				

TIDES AT POINT ATKINSON
(Pacific Standard Time)

	Time	Ht.	Time	Ht.	Time	Ht.	Time	Ht.
	H.M.	Ft.	H.M.	Ft.	H.M.	Ft.	H.M.	Ft.
21	0:27	3.0	7:47	15.3	13:36	9.3	18:26	12.4
22	8:19	8.5	11:35	7.4	15:35	8.1	23:10	4.1
23	8:32	8.0	12:24	6.3	16:36	7.4	23:35	5.0
24	0:48	5.2	13:35	6.1	17:12	6.8	23:40	5.8
25	7:05	9.3	14:49	5.7	19:50	6.4	20:05	6.3
26	7:21	9.4	15:45	5.1				
27	7:32	12.2	17:38	4.1				
28	7:42	9.8	17:19	3.9				
29	7:50	9.7	17:50	3.3				
30	8:28	9.8	18:41	2.8				
31	4:52	14.2	9:47	12.1	15:26	13.2	21:26	2.8

SAANICH INLET

To determine tides in Saanich Inlet add: For higher high water, deduct 14 minutes; for lower low water, deduct 25 minutes; for half-tides (those other than highest and lowest), deduct 32 minutes.

COWICHAN BAY

To determine tides in Cowichan Bay add: For higher high water, deduct 18 minutes; for lower low water, deduct 35 minutes; for half-tides, deduct 33 minutes.

TEMPERATURES
To 4.30 p.m.

	Min.	Max.	Precip.
Halifax	19	34	tr.
Montreal	15	37	07
Toronto	32	42	.60
Kenora	-18	12	.01
Winnipeg	-14	-8	.01
Brandon	10	25	
The Pas	10	27	
Regina	18	31	
Saskatoon	-10	26	
Prince Albert		26	
North Battleford	17	19	
Medicine Hat	14	25	
Lethbridge	13	23	
Calgary	10	14	
Edmonton	10	21	
Kimberley	12	20	
Crescent Valley	23	30	
Penticton	31		
Vancouver	32	37	tr.
Prince Rupert	16	24	.32
Prince George	18	8	.03
Whitehorse	23	3	
Seattle	19	38	tr.
San Francisco	45	52	
Los Angeles	45	55	
Chicago	29	33	.29
New York	23	37	

Carelessness Brings Fine

Gordon A. Gann, 350 King George Terrace, was fined $35 in city police court Wednesday morning when he pleaded guilty to careless driving on Fort Street December 31.

Court was told the Gann car hit the rear of a car stopped in a line of traffic.

Charged after hitting a parked car, James Roy Brown, RCN, was fined $35 when he pleaded guilty to careless driving on Yates Street January 9.

Douglas Lawson, 3331 Doncaster, was fined $10 when he pleaded guilty to crossing the white line while turning at an intersection on Cook Street on January 10.

Garden Notes

Delphiniums Need Careful Watching

BY M. V. CHESNUT, FRHS

Delphiniums are very hardy and accommodating plants, yet the grower of these lovely flowers is not without his worries, especially in winter. During the dull, damp months, these old favorites need careful watching, otherwise the summer display may be sadly curtailed.

Probably the greatest enemy of the delphinium is the slug, and these pests have been overly active this winter. They are usually more troublesome on the heavy, wet, clay soils than on sandy, well-drained sites. These saboteurs hide themselves in the crown of the plant, and unless you get rid of them, they will chew off all the young shoots as fast as they appear.

SEVERAL REMEDIES

There are several remedies. One of the best is a covering of coarse, sharp ashes, as no self respecting slug will risk damaging his undercarriage on these scratchy fragments. A small heap placed around and over the crown of each plant will usually protect it through the winter. It is a good idea to dust the crowns heavily with DDT first, to help keep the woodlice away.

Although the delphinium is a perfectly hardy plant, the tender young shoots emerging from the crown are liable to injury by severe frost, which checks the growth, and may result in spindly stems and poor flower spikes.

WISE PRECAUTION

It is a wise precaution, then, to give the crowns a little protection during severe weather. A little dry straw or bracken may be placed over the plants, but it must be removed again as soon as the weather abates.

The frosts to fear are those that come along after the shoots are an inch or two high, particularly when such frosts are followed by bright, sunny weather. It isn't so much the frost itself which does the damage as the sun falling on frosted tissues, hence the value of the straw covering.

REMOVE RUBBISH

Leaves and other rubbish will often collect in the crowns of the plants. This must be removed regularly, for it provides a lurking place for slugs and woodlice, and will almost certainly cause the young and tender shoots to rot.

Delphiniums are just about the hungriest feeders in the flower garden, and should be given an application of commercial fertilizer at least twice a year. The first dressing can be given now, about half a cupful per clump, spread in a circle well away from the centre and scratched into the soil.

Scouts Elect New Officers

Victoria Boy Scouts Association has maintained its services although considerably short of its budget requirements, James D. Munro said in his presidential report to the annual meeting of the Association in the Sirocco Wednesday night.

In Mr. Munro's absence through ill health, Andrew B. White, the newly elected president was in the chair.

Other officers elected were Harry Young, vice-president; J. H. Brown, treasurer; H. B. Hunter, secretary. Executive committee: T. L. Christie, M. F. Connor, E. A. Estlin, M. H. Mooney, J. D. Munro, Vernon Ridgway, J. G. Roaf, Don Wagg, Percy Weston, Jack Green, George Bennett and Ken Waterman.

Mr. White announced the retirement of E. A. Estlin as district commissioner after five years' service and the appointment of George A. Barr as his successor.

Twice-Daily Ferry Run Offered Gulf Islands

A twice-daily ferry service to all the Gulf Islands is ready to start immediately.

Travis Moat, president of the Gulf Island Ferry (1954) Company, said yesterday his company is prepared to put a boat on the service shortly a week's notice.

"We have offered the government the use of one of our ferries," he said. "We have two ferries, the Vesuvius Crofton and George S. Pearson, but will only be using one until the wharves for the Vesuvius Crofton run are finished."

He said his company has offered the boat at operating cost.

"We don't want to make any money out of it, the run," Mr. Moat said. "If the government would pay a subsidy making up the loss of the run, if any, we would be satisfied."

The proposed service he said, would be in addition to the present Swartz Bay-Fulford run and would cover North and South Pender, Saturna, Mayne, Galiano and Ganges on Salt Spring Island. He thought Mayne Island should be served once a week.

If the service was found desirable, Mr. Moat thought his company would purchase a third ferry, so as to be in a position to continue the Islands run when the Vesuvius Crofton ferry starts.

PROVIDENCE, R.I. (AP)—Members of the Rhode Island Restaurant Association have opened full-scale war on coffee prices. The members voted Tuesday to pull down all coffee signs and substitute signs urging people to drink tea, chocolate and milk.

You need not be an expert

Even the untrained eye can recognize at once the greater beauty of a Little & Taylor diamond.

LITTLE & TAYLOR
Registered Jewellers — American Gem Society

1209 Douglas Street (Scollard Bldg.) Phone G 5811

MacDONALD'S

GIGANTIC CLEARANCE

Continues With Drastic Price Reductions on:

- TV SETS
- GAS RANGES
- FREEZERS
- RADIO-PHONOGRAPHS
- ELECTRIC RANGES
- FLOOR POLISHERS
- WASHERS
- OIL SPACE HEATERS
- FURNITURE
- 2-BURNER HOT PLATES — ½ PRICE

MAKE NO MISTAKE! NOBODY UNDERSELLS MACDONALD'S

752 - 754 - 756 FORT STREET E 1171

Debate Due On Altering Housing Act

OTTAWA (CP) — The Commons will open debate today on the government's new housing legislation, a rewriting of the [illegible] terms of down payments and brings chartered banks into the home-mortgage business.

Details of the proposed changes were outlined to members by Works Minister Winters when the bill was introduced last month.

Among the main points:

Down payments under NHA loans will be 10 per cent on the first $8,000 of the mortgage value and 30 per cent on the remainder, compared with the current 20 per cent now applicable under all NHA loans.

Monthly repayments will be reduced by extending the life of mortgage loans to 25 years from 20.

The chief change, however, will be to allow chartered banks and Quebec savings banks to make mortgage loans under a mortgage-insurance scheme. Cost of the mortgage-insurance premium, to be borne by the borrower, will be 2 per cent of the loan in cases of home ownership and 2½ per cent on property built for rental purposes.

Two Heads Ruled Twins

INDIANAPOLIS (AP)—The doctor who delivered the one-trunk Hartley twins said Wednesday he considers them "definitely two babies," and the tax collector said he'll abide by the official medical ruling in granting exemptions.

However, there's no immediate occasion for concern about exemptions for the Cecil Hartley family of Petersburg, Ind. They already had $3,000 in exemptions before the latest arrival, and the father's income is only $2,600 a year.

U.S. Budget Down Today

WASHINGTON (AP)—President Eisenhower sends to Congress today a trimmed down federal budget to finance the government through the 1955 fiscal year starting next July 1.

It will be the first complete budget in 21 years from a Republican administration, and congressional leaders are predicting it will be around $3,000,000,000 out of balance.

The budget is bound to be heavy with expenditures for national defense, now roughly two-thirds of all federal spending. But even these have been slashed substantially.

Three Baronets Try To Drop Titles, But Peerage Expert Says They Can't

LONDON (Reuters)—The British aristocracy lost its third baronet within a week Wednesday as another man elected to skip the hereditary title and traditional "sir" in front of his name.

The latest refugee from baronetcy is Christopher Winwood Smith who lives in Grafton near Sydney, Australia.

Winwood Smith works for the local water board and thinks he would be laughed out of town if word got around there that he was a baronet.

He succeeded his father, Sir William Sydney Winwood Smith, the fourth baronet, who died last July. He has not used the title since, and announced Wednesday he never would.

Last Friday, George Ignatius Goold of Port Pirie, South Australia, said that following the wishes of his late father, Sir George Patrick Goold, he would not assume the title of sixth baronet.

The Goold title was awarded about 150 years ago to a forbear who had "rendered material, political or pecuniary services to the government of George III."

Sir George had worked for a living as a foreman in a smelter.

Last Tuesday Philip A. Waterlow, chairman of a family printing business which makes bank notes and postage stamps, said he would not assume the 100-year-old title as fourth baronet, succeeding his father, Sir Edgar Waterlow.

But inherited titles are as sticky as flypaper. It's just about impossible to get rid of them completely.

"Three baronets in a week declaring their intention not to use the title is a happening absolutely unprecedented," C. F. J. Hankinson, editor of Debrett's Peerage said here Wednesday.

"The titles will remain, however," he added. "A baronet who does not wish to assume the title cannot get rid of it. While he lives it is invested in him. He cannot resign it in favor of the next heir, for instance. After his death his son can take it up, if he likes and have himself placed on the official roll, by providing the necessary proof."

Unemployment New High

OTTAWA (CP) — Canadian unemployment is the highest since the war and is still climbing.

Labor leaders, looking at new post-war peak figures issued Wednesday by the government, predicted the jobless figure will rise to 500,000 by the end of this month.

Two widely-varying sets of figures were issued by the government in its periodic survey of employment.

A labor department review showed 338,066 persons looking for work through national employment service at December 10. This compared with the previous post-war high of 312,000 in the late winter of 1950.

The figures do not indicate straight unemployment. Some of the applicants would be shifting between jobs, though the agency tries to screen these out of its statistics. But other jobless do not apply for work through the agency.

The national employment service figures showed an increase of 100,873 from a year earlier and of 72,023 from November 19.

DODD'S KIDNEY PILLS
A TREATMENT FOR BACKACHE AND TIRED FEELING DUE TO URINARY IRRITATION AND BLADDER DISCOMFORT
DODD'S 4087 THE PROPRIETORS

GALVANIZED WIRE NETTING
14 and 16 Gauge
1" - 1"x2" - 2"x4" - 4"x4" Mesh Welded
18 and 20 Gauge — 1" - 1½" - 2" Mesh
FOR STUCCO and POULTRY
REINFORCING WIRE
Any Length Cut to Requirements
PRICED TO SELL
COME AND BROWSE
ALWAYS SOMETHING DIFFERENT
Capital Iron & Metals Ltd.
FREE CUSTOMER PARKING
1824-1832 Store Street * G 2434 - G 8441

Lac La Biche 52 Below Zero

Cold Wave Covers Continent

EDMONTON (CP)—Old king winter rules all of Western Canada. From the Lakehead to the Pacific Coast people are suffering through numbing cold and keeping home fires at full blast.

The Prairies generally have gone through one week of sub-zero temperatures without let-up in the longest and most severe cold wave of the winter. British Columbia's Lower Mainland isn't any part of its "evergreen playground" slogan, with snow and the coldest weather in two years.

The bone-chilling cold, which reached a Prairie seasonal low of 52 below zero Wednesday at Lac La Biche, 100 miles north-east of Edmonton, has resulted during the last week in at least eight deaths, with a ninth indirectly.

In the U.S. a fast-spreading surge of numbing polar air drove the temperature down to 53 degrees below zero at Tiber Dam in northern Montana. Havre, Mont., had an afternoon reading of 38 below and Cutbank, Mont., 33 below.

The Prairies shivered through 30 to 40 below temperatures Wednesday night, while during the day gale-whipped snow cut visibility over B.C.'s rock-studded coast.

In Calgary, the mighty Bow River writhed like a sea monster as the cold spell built ice packs into fantastic shapes, bringing the threat of recurrence of major floods which rendered hundreds homeless in previous winters.

Four schools near Chilliwack, 60 miles east of Vancouver, were closed because of frozen plumbing.

Godfrey Recommended To Lose Pilot's License

NEW YORK (UP) — The civil aeronautics authority formally accused Arthur Godfrey of careless flying Wednesday and recommended suspension of his pilot's license "in the public interest."

The CAA charged the radio and television star piloted his twin-engine DC3 in such a careless manner that he created a collision hazard at Teterboro, N.J., airport January 7.

The CAA charges were filed with the civil aeronautics board in Washington after an investigation of complaints that Godfrey deliberately buzzed the Teterboro control tower while taking off for Florida. Godfrey allegedly expressed his dissatisfaction with airport regulations by flying his plane to within 20 feet of the tower.

Ora W. Young, regional CAA administrator, made the recommendation. He said he had the power to order an immediate "emergency suspension" of Godfrey's license, but that the facts did not warrant such action.

IWA Leaders Approve Deal

VANCOUVER (CP)—Recommendation that woodworkers in the southern B.C. Interior accept the latest formula for ending their three-month strike was made Wednesday night by the provincial executive of the International Woodworkers of America (CIO-CCL).

Joe Morris, IWA district president, said ballots were being mailed out to the Interior locals and results of the voting should be known Tuesday.

The settlement plan, reached Tuesday between union and management representatives, calls for a three-year contract with pay boosts up to 10 cents an hour.

Man Charged With Setting Fatal Blaze

ST. THOMAS, Ont. (CP)—A warrant for murder and arson in connection with the YMCA fire here last November 15 in which two persons died has been issued for Frank W. McNulty, 40, Crown attorney E. F. S. Sanders said Wednesday.

McNulty, a one-time salesman, is being held in Calgary on another arson charge. He is accused of trying to burn down the Salvation Army hostel there.

Crown attorney Sanders said McNulty registered in the St. Thomas YMCA the night of the fire in which Thomas Dunn, 73, of St. Thomas, and R. Russell Grimmond, 57, of Port Stanley, Ont., died. Both had third-floor rooms. Thirty others escaped.

Wednesday's announcement was the first public disclosure of suspicion that the $150,000 fire may have been started deliberately. Police said their investigation indicated the fire started with gasoline in a kitchen on the second floor of the building.

Mechanical Brain Built To Be Stupid

NEW YORK (UP)—An electronic brain with the industrial I.Q. of a "high-grade moron" has been developed to do routine factory work too simple for "genius" computers.

The machine has a name fit for an Einsteinian mathematical operation "digital angular position encoder"—but the engineers who developed it are calling it "Dopie."

Physicist G. M. Giannini developed the relatively stupid gadget to do the drudgery in highly-mechanized industries. It can tell when a can of beer hasn't been filled full enough, when a batch of chemicals is too hot or when too much yeast or sugar has been dumped into a prepared cake mix.

It also can sound an alarm, stop a machine or write out a teletype message to human workers far away when a flaw is found in a stove or some other household appliance rolling past on the assembly line.

Giannini, president of the G. M. Giannini & Co., Pasadena, Calif., manufacturer of automatic flight control instruments for guided missiles and pilotless airplanes, said Dopie is a lot smarter than most humans but pretty dumb when compared with huge computers that fill whole rooms.

He said Dopie's ability, when compared with that of a genius computer like the one at Harvard, is about on a par with a person who has to use an adding machine while Einstein juggles trillions around in his head. But Dopie still can do a big job, he said.

The computer is about the size and shape of a medium-size chest of drawers. It relies on the rotation of a shaft for its computations.

Oddity

BELLINGHAM, Wash. (UP)—A prankster crept into the main control room of Bellingham High School Tuesday and announced over the public address system "The weather forecast calls for immediate snow. All classes are dismissed."

"Things started happening pretty fast," said Principal Julian Karp. School officials finally succeeded in restoring order but admitted that not all the students returned to classes.

Ss. ORONSAY
27,000-Ton De Luxe Liner
TO HONOLULU
SUVA, NEW ZEALAND, AUSTRALIA FROM VANCOUVER, JUNE 8
There are some 1st class berths available to Honolulu you may return by another ship or by air. We make your hotel reservations in Hawaii. The Oronsay will continue to Suva, New Zealand, Australia and England. You can then return by the Atlantic. See us now for this and other sailings. Folders mailed on request.
Western Canada Travel Service
609-608 Courtney Street R 4712
Between T.C.A. and Bus Depot
GEORGE E. WILLIS, Manager

NEW WONDERFUL VALUES in Mallek's JANUARY
Clearance
DRESSES
ON SALE TODAY AT
9 a.m.
And they're just part of a great clearance that includes coats and suits too.
Budget terms for your convenience
1212 DOUGLAS
And that includes afternoon dresses, dresses for the "after-five" event, ballerinas and full-length floor-sweeping formals. A sensational collection and on sale at
1/3 to 1/2 OFF
Mallek's

down go food prices!
DOWN
GRAY DUNN BISCUIT DEAL!
1 Package Digestive, ½ lb.
1 Package Assorted, ½ lb. Both for 49¢
GRAPEFRUIT SECTIONS, Pasco, 20-oz. tin 2 for 45¢
BUTTER LIMA BEANS, Dewkist, 15-oz. tin 2 for 27¢
SCOTCH KIPPERED HERRINGS, Maconochies, 3½-oz. tin 10¢
PEACHES, Hunt's, sliced or halves, 28-oz. tin 33¢
EXTRA SPECIAL
PRUNES— Large size, 50-60's 2 lbs. 39¢
WOODBURY'S SOAP, Bath Size. Reg. 3 for 40c. Special 3 cakes 29¢
WHOLE SPRING CHICKEN, Burns', 3-lb. 4-oz. tin $1.98
MONARCH CAKE MIX DEAL!
1 Package White or Chocolate Cake Mix and 1 Fire-King Cake Pan Both for 75¢
FROSTED GREEN PEAS, Wilson's, package 22¢
FEED GROCERIES SEEDS HARDWARE
Scott and Peden LTD
510 CORMORANT ST. G 7161
DELIVERY SERVICE FREE PARKING

In the Sky as on the Highway
NOW
THE SPOTLIGHT'S ON NATIONAL MOTORS
SEE FORD for 54
Built for Looks . . . Powered for SAFETY and ECONOMY with the SUREST V-8 ENGINE

so SOFT... so safe

Examine a roll of new, snow white Purex. Feel its gentle, even texture. Note its firm strength and absorbency. You'll recognize instantly a new kind of tissue, better in every way . . . so soft and gentle it cannot harm even a baby's tender skin.
And now you can choose from two kinds of Purex—single and 2-ply. For facial soft quality in single ply, reach for the new, improved PUREX in the blue and green label you know so well. For the ultimate in bathroom luxury at only a few cents more, look for SUPER PUREX, in the new pure white label.
TWO NEW IMPROVED PUREX TISSUES

1858 **The Daily Colonist.** 1954

AN INDEPENDENT NEWSPAPER, THE ORGAN OF NO CLIQUE OR PARTY

Published at 2631 Douglas Street, Victoria, B.C.

SETH HALTON, Publisher — SANDHAM GRAVES, Editor-in-Chief

Subscription Rates: Carrier delivery in city $1.50, carrier delivery in country $1.25. Mail Rates: Canada, Great Britain and possessions, Yukon Territory one month $1.25, three months $3.50, six months $7.00, year $13.00. United States $1.25 per month, other countries $2.00 per month. Authorized as second class mail, Post Office Department, Ottawa.

THURSDAY, JANUARY 21, 1954

Gulf Power Cable

PLANS by the British Columbia Electric Company, Ltd., to lay a submarine power cable across the Gulf of Georgia to bring substantial addition to the capacity of electrical energy now available on the southern end of Vancouver Island are a bright and encouraging sign for the new year. There would be few, if any, additions more welcome, particularly in those areas where increased settlement is providing the opportunity for considerable manufacturing expansion. The initial installation, if provincial sanction is forthcoming as no doubt through the Public Utilities Commission it will, contemplates the completion of the first transmitting cable by the summer of 1956.

Dr. A. E. Grauer, in making the announcement of a current application to the utilities body, indicated that the first stage of the work might cost $5,000,000, but would make 120,000 kilowatts of power generated on the mainland available for use on Vancouver Island. Later extensions when justified might increase this transmission by doubling the marine cable, but that no doubt is some distance in the future. If the work proceeds not only will it be a welcome addition to the industrial projects listed for 1954, but also the beginning of a new era for southern Vancouver Island.

Latter-day developments along the east coast of the Island have shown the latent potential of the region for industrial operations. Power, of course, is requisite in such expansion. Any assurance that Vancouver Island will have added power sources available in the future as the capacity of its own hydro-electric output is taken up is of first importance to every Island community. If this scheme is carried through it is not alone the southern end of the Island that will benefit, but all of it through this additional means of supply. Such a move will provide part of the answer to the question of what is to succeed logging on Vancouver Island when timber resources have been used. Manufacturing is one solution, and power will be needed for that.

Schooling for Shut-Ins

PERHAPS the Greater Victoria School Board did not devote enough study to the matter before deciding against making the assistance of a teacher available to supervise the self-education of children in the polio recovery ward at the Jubilee Hospital. The board's stated reason for rejecting the application was that to accede to it would create a precedent which would have to be followed for other young patients needing help with their studies. But would that be a bad thing? Would it not rather be an excellent and most desirable extension of teaching service, fully in keeping with the spirit and intention, if not the exact letter, of the province's system of uniform education?

Added to physical suffering, homesickness and loss of contact with playmates, the interruption of school studies caused by confinement to hospital is a heavy penalty for young patients, and one which may cause hardship in later life. Those in particular who as a result of illness may have to go through life physically disabled are in special need of every possible attention that will help them to overcome their handicaps. Polio, while it is much in the public mind at present, is only one of many diseases afflicting children which may leave them permanently handicapped in a competitive and not always fully sympathetic world.

As for the immediate welfare of youthful convalescents, only those who have spent long periods in hospital can appreciate the crushing boredom and depression which descends, as the weeks turn into months, on shut-ins whose minds are alert but whose movements are restricted. In such cases the process of recovery is as much mental as physical, and for children an absorbing and challenging interest is of vital importance.

Mr. George Masters, administrator of the Jubilee Hospital, has presented a convincing case for supervisory assistance from qualified teachers which tends to make the question of precedent a desirable factor rather than an impediment. In the rehabilitation of young sufferers from diseases having crippling effects, temporary or permanent, this is a direction in which the school authorities could render service, both practical and humane, which would be of incalculable value not only to the patients themselves but also to society.

Estimating Public Works

WHETHER or not one government is more successful than another in securing the completion of public works at reasonable cost rests in the last analysis on the record, which is spread out in the public accounts. Year by year or item by item, it is difficult to compare one public works program with another. Conditions change, price levels alter, and in so far as highway construction is concerned no one stretch of road is apt to be identical with another. However, due care in estimating and awarding contracts is a very necessary part of the matter, and no one would hold otherwise.

One of the best checks on the cost of public works which are subject to tender is the departmental estimate itself. This, under British Columbia regulations, is prepared by the civil service and made available to the minister who opens the tenders at the time the bids are examined. The departmental estimate is that made by departmental engineers or equivalent personnel, versed in the express requirements of the work in hand. For a considerable period the province used to make public the departmental estimate concurrently with the bids received. Then for a time the practice fell into disuse, but it was a wise one and should never have been allowed to lapse.

The departmental estimate is nothing more or less than a straightforward civil service opinion of what should be the cost of any project in hand. Prepared by servants of the Crown without interest or bias in the contract to be awarded, it is usually a fairly close approximation of all of the factors involved. Its presence in the hands of the minister gives him a reasoned base from which to view all tenders submitted. Its announcement simultaneously with the bids for the work, served as an additional protection for the government and the taxpayers alike. The new government could not do better than revive this practice.

Readers' Forum

Letters to the editor on any topic of genuine interest are welcome if they are brief, accurate and fair. No letter will be inserted in whole or in part, except over the signature and address of the writer. Unpublished correspondence cannot be returned.

TRANS-CANADA HIGHWAY

Sir,—The following is quoted from the first two paragraphs of an editorial in the December 10 issue of The Cranbrook Courier:

"Delegates to a meeting of the Southern Trans-Canada Highway Association at Nelson last week were forcefully told by President E. R. McFarland that shortage of dollars in the coffers of the British Columbia government should cause that body to complete the Trans-Canada Highway Crow's Nest Pass route before turning to the heavy reconstruction costs in the vicinity of the Big Bend.

"It was suggested that B.C. was not in a position to face costs of multiple highway projects, but that it should definitely push forward with the completion of at least one good road across the province, and the Crow's Nest route offers the easiest and least expensive solution."

It would seem that we are back to where we started in the matter of selecting a route for the Trans-Canada Highway through the Rocky Mountains. And, why not the Yellowhead route?

TRANS-CANADA HIGHWAY SYSTEM ASSOCIATION.
E. T. Love, Secretary-Treasurer.
10924 81st Street, Edmonton, Alta.

TRIBUTE TO CARRIERS

Sir,—Quite often you hear people complaining about their newspaper carriers and how, when they are lucky enough to have it delivered at all, they either have to comb the shrubbery or get out the extension ladder and climb up on the roof, before the daily newsprint is in their hands. Well, perhaps some of the boys are careless, but most of them do their best, and as far as we are concerned, the service is wonderful.

We have a colonial type house with a very wide veranda. Even the most near-sighted newsboy would find it hard to miss if he were to toss it from the road. Is that what our boy does? Not on your life. He walks up the steps and lays the paper on the mat, and he has been doing this for the past couple of years. But that isn't all. When the weather is bad, we get a special service, upon opening the door we find the paper tucked under one corner of the mat, so there is no chance of the wind carrying it away.

He never has much to say when collection day comes around, as he stands in the hallway, a good-looking boy, small and shy. His smile, too, is shy, but at the same time so becoming that one likes him instantly. The name on the subscription receipt he hands over, never without a "thank you," says R. Hopwood, and we want everyone to know what a great little guy he is.

Not one day in the past two years have we not received our paper, and again this morning when we opened the door to be greeted by an icy blast and snow on the ground, there lay the paper as usual, under one corner of the mat, for the wind was strong.

THE JONES FAMILY.
1135 McClure Street, Victoria, B.C.

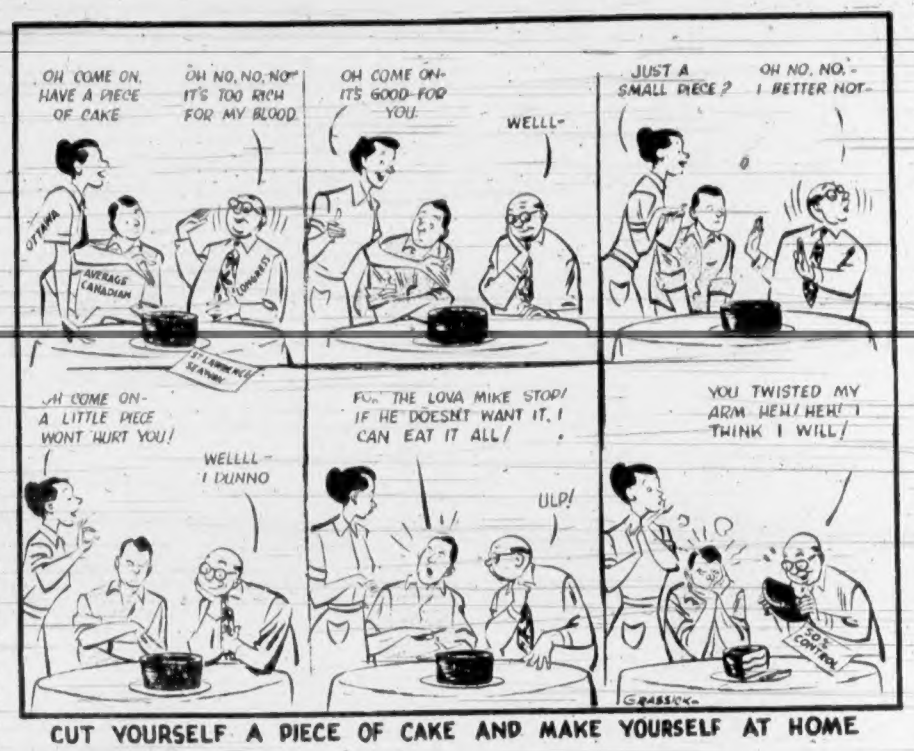

CUT YOURSELF A PIECE OF CAKE AND MAKE YOURSELF AT HOME

On the Record

Latent Evil

By DOROTHY THOMPSON

IN a previous column I reported the conflict between European and American analysts whether the communist danger is greater from internal infiltration or from military aggression, the Europeans thinking the former more menacing.

But friendly critics also question American means of dealing with communist infiltration—chiefly by public exposure and police methods. Apart from what liberals here call "pillorying the innocent" and "witch hunting," more penetrating critics find such methods too superficial. The methods employed to "root out communists" do endanger constitutional processes and thus undermine moral and legal authority. But, in addition, they are largely ineffective because they only superficially appraise the problem. They do not take it seriously enough.

* * *

Communism operates through conspiracy, prepared to commit criminal acts for the furtherance of its objectives. If it were only a criminal conspiracy—a bunch of gangsters—the methods of the congressional investigator, the public prosecutor, and the G-man could deal with it.

But, unhappily, communism is far more than a criminal conspiracy. It is a body of faith based on an interpretation of history as a predictable design, an idea which has formidable philosophical ancestors from Plato to Hegel to Marx.

The idea that human development proceeds according to laws which the intellect can penetrate and graph may produce reactionaries or radicals, according to what they conceive the law to be. Plato taught the law according to which change leads to decay. This meant that the best society would be the one most secure against change, a philosophy leading to aristocratic totalitarianism. Marx taught that all history is a record of class struggle, that there is a master class (the proletariat) which no reform can obliterate, which must inevitably seize power, and the communism is the inevitable expression of that class.

The communist is that man who, possessing this master key to historical development, leads that class to its inevitable ultimate triumph.

* * *

I emphasize the word "inevitable" because it is essential to understanding the real strength of communism. It lies in the intellectual conviction that though communism may suffer persecutions and setbacks, it cannot possibly, in the long run, fail. The central fortress of communism is this conviction. That fortress is not held by conspirators, thugs, professional revolutionaries, nor the half-baked rank-and-file whom investigations and police pick up. It is in the minds of formidable intellectuals. What dazzles them, and the small fry, is the grandiosity of this design for history and the huge structure of logical reasoning that has been erected to support it.

If our universities reach the point where they fear even to discuss Marxian theory in an atmosphere conducive to acute analysis, we shall produce no keen counter-philosophers and yield the Marxists the field. Those who can break down the intellectual fortress are not those who have never read communist books, but those who have, and have rejected their thesis by keen rational processes.

The task, therefore, is to keep communism "latent" by overcoming the situations that make it virulent.

The communist movement wanes as its "inevitabilities" fail to be demonstrated.

Gerald Waring

Reports from Ottawa

SMALL arms experts from the principal NATO countries will meet here next week to put the final touches on NATO's most important decision to date in the matter of arms standardization.

That decision, announced by Defense Minister Claxton at the NATO meeting in Paris last month, is that the United States, Britain, Canada, France and Belgium will all adopt the new 7.62 mm. rifle cartridge. This is the same .30 cal. cartridge which the U.S. army developed under the code name T-65.

When this decision is made effective by those countries rechambering and reboring present weapons, or adopting new weapons, to take the 7.62, the NATO problem of supply and logistics will be greatly simplified. A NATO army composed of forces of those countries will need only one supply line for small arms ammunition, instead of several.

The experts' job here next week is to agree on common manufacturing specifications to ensure that a 7.62 cartridge made, say, in Belgulm, will be identical with one made in any of the other countries.

* * *

This meeting will wrap up a controversy which rent the NATO allies for nearly four years, at great cost in time and money. That was whether to standardize on the U.S. .30 cal. cartridge, or on the lighter .276 cal. round which the British developed for their new semi-automatic rifle, the now-discarded EM-2.

The U.S., Britain and Canada had agreed in August, 1946, that they would adopt the U.S. .30-06 cartridge as the ABC standard. This understanding was so firm that Canada proceeded to buy 8,000 American .30 cal. Garand semi-automatic rifles at a cost of $610,000. While it proved premature, this move was designed to overcome the firepower weakness of Canadian troops armed with the obsolescent hand-operated Lee-Enfield firing .303 rimmed cartridges.

Then the British blew up this agreement with the announcement that they were going to a .276 cal. rifle and round. That, coupled with the fact that the Americans were then introducing their new .30 cal. round, the T-65, created such uncertainty as to the future of standardization plans that Claxton cancelled orders for more Garands. Those already delivered were put into storage, and eventually were given to the Netherlands.

* * *

The choice of Ottawa as the meeting place for the technical experts next week is most appropriate, for it was Canada which broke the Anglo-American deadlock.

Claxton worked persistently to bring the two countries to agreement. An Anglo-Canadian-American conference in Washington in 1951 which Claxton arranged failed to make any progress on the problem. Publicly the Americans ridiculed the lighter .276. Privately they admitted it would be quite powerful enough, but they explained that American public opinion wouldn't let them abandon the .30 cal. for a lighter cartridge.

Still seeking a solution, Claxton encouraged his ballistics experts to develop a compromise cartridge, using the brass case of the U.S. round and the .276 bullet of the British round.

This broke the deadlock, but not as had been expected. The British tested the Canadian cartridge and announced they'd accept it as a compromise. That announcement was incredibly short-sighted on their part, for it meant they accepted the U.S. T-65 except for a difference of 24 thousandths of an inch in the diameter of the bullet. The chortling Americans held firmly to the .30 cal. T-65, and the British were forced into grudging agreement.

Dr. Mossadegh's Secret

(From The London Economist)

DR. Mossadegh, until so lately a star performer on the world stage, is now condemned to oblivion. The Shah and General Zahedi have done well not to make a martyr of him. They have sentenced him to three years solitary confinement—a terrible ordeal for an old man who throve on limelight, but a fitting punishment for the obstinacy that set Iran's development and welfare schemes back by several years.

Why was he so successful? What is the quality in elderly Asian leaders like Dr. Mossadegh and Syngman Rhee that enables them to keep reasonable statesmen at bay, to keep the West guessing and to baulk—even to rout—the representatives of great powers offering policies which, though admittedly self-interested, are also of advantage to Asia?

Dr. Mossadegh held Iran in thrall partly because he was honest in a country where honesty has not been the rule in politics and partly because he had the driving power of a one-track mind. His tragedy, and Iran's, was that he used these assets only for negative and destructive ends. Had the same amount of energy been put into a constructive purpose, the result for Iran could have been beyond imagining. But his real strength lay in the fact that his one idea harnessed a nation-wide dislike of the foreigner—first against the Russians and their oil ambitions in the north and then, as a counterpart, against the British oil interest in the south.

Does the immense motive force of this xenophobia spring from Asian weaknesses or from the failure of the great powers to replace a hissy relationship with something closer to tolerance, or from both? There is room for inquiry on this subject both inside and outside Iran.

Fun, Fact and Fiction

A doctor in Boston says that many ailments can be traced to "money sickness," although it isn't clear whether he favors curing it by surgery, such as a complete walletotomy or banrollectomy.

* * *

We've always looked forward to retiring and throwing away the alarm clock, but a senior citizen tells us that by the time you can do that you automatically wake up at 6 o'clock anyway.

* * *

There is hardly an English newspaper which during the last 59 years did not get a letter to the editor from H. Bosworth, of Lenton, Nottingham. Bosworth began to write to editors in 1894, and altogether sent out more than 30,000 letters, of which 6,234 were published during his lifetime. The 6,235th letter, 41 lines long, was printed in the Nottingham Guardian simultaneously with his obituary, which covered nine lines.

* * *

The World Health Organization reports that the little man gets drunk quicker than the big man. To make matters worse, he thinks he gets bigger as he gets drunker.

The Packsack

Of GREGORY CLARK

FRIDAY used to be Friday bargain day all over the country and probably all over the continent. But in the big cities and in many of the smaller ones, Friday is not the big day it used to be. Mondays and Tuesdays are moving into prominence as lively shopping days.

Friday was generally pay-day, and may still be in most businesses and industries. The merchandising world had its eye on those pay envelopes, and tried to figure out ways and means of getting a crack at them before they were all dissipated by Saturday night, paying bills and settling accounts. They offered bargains on Friday, so that large numbers of shoppers, knowing they would have the money Saturday morning, would come and seize the bargains, and have them sent c.o.d. There were doubtless other considerations.

Then the era of the dear old motor car arrived, like a swarm of locusts or a plague of termites or a buffalo stampede. What a wonderful day was dawning! The whole basis of human society was to be altered by this wonderful invention. Was it ever!

We did not foresee that the motor car was to be nothing but a four-wheel bicycle weighing from one to two tons, in which one person would peregrinate around our streets—one person, as a rule. If you look at the average car, taking up, anywhere from 100 to 200 square feet of space even when standing still, and from 10 to 20 times that much space when in motion. True, most of these four-wheel bikes can accommodate five passengers. But mostly they accommodate just one.

What Friday found out was that there isn't that much room in the world for one person down town. And now the other days of the week are finding it out, too.

In many United States cities, merchandising has found that it is better to stay open at night, so we four-wheelers can venture down town. In another 10 years, 4 a.m. of a Tuesday may be the ideal shopping hour. "Special Bargains," the shops will cry, "at 3 a.m. Thursday! Don't Miss Them."

Did It Fly?

THE American robin, which delights in turning up in improbable places, now seems to have added another surprising feat to its achievements: flying the Atlantic.

One arrived in the British Isles, and there was no mistaking it as an American, far bigger than the British robin. It was sighted by an expert at the Lundy Isle bird observatory, off the southwest coast of England.

No one can be absolutely sure how the American visitor got there. It could have hopped an easy ride on a ship. But, says the National Geographic Society, robins have been found in odd places before. One once nested in the tail of a navy bomber and survived a 1,700-mile flight. Robins have built homes atop a merry-go-round, on traveling hoists, on fence rails, gate posts, window ledges, and even on trolley wires.

Redbreasts are also capable of long flights from Newfoundland, northern Quebec and Alaska to central United States.

Circumstances lend support to the theory the Lundy robin had spanned the ocean under its own power. It is 2,800 miles from Newfoundland to Lundy by a down-wind route that existed on the days the robin probably flew. Such a trip is considered within the capability of a robin-sized bird. Wind speed was 35 m.p.h. and added to the robin's own speed of 35 m.p.h., this meant the winged wanderer could have arrived in about 40 hours.

The flight appears "very plausible" to Dr. Herbert D. Deignan, associate curator of birds at the Smithsonian Institution. It could have been a young bird, hatched in summer and migrating for the first time, he says. Birds chirp while flying to guide their young. The Lundy robin may have lost its companions, and thus become confused.

What makes birds migrate and exactly what steers them are hidden in mystery. But malfunctioning of the bird's direction-finding senses may explain the wrong-way journey.

It is now up to English bird watchers whether or not to list officially the Lundy visitor as one of the avian immigrants that reach Britain in isolated cases. These have included the American pipit, yellow-billed and black-billed cuckoo, American duck-hawk, blue-winged teal, green-winged teal, American widgeon, ring-necked duck, bufflehead, hooded merganser, American bittern and many North American shorebirds.

Furthermore, the American Ornithologists' Union has noted that American robins have been sighted in Cuba, Bermuda, the Pribilof Islands in the Bering Sea, Germany and Vienna. It does not contend that the birds always flew to these places.

There are records of two previous appearances in Britain: in western Kent in 1937 and on Dover beach in 1877. However, some observers have doubted that these robins flew all the way from their homeland.

MAPLE LEAF PURE SOAP FLAKES
SAFE FOR ALL YOUR WASHING
AS PURE AS SOAP CAN BE

Shift Your Business Into High . . .
with MORE ADVERTISING

Swimming Star Due Today

Ingulated against Victoria's snow and cold with "a fur coat and galoshes," Florence Chadwick, long-distance swimming star, is scheduled to fly into Patricia Bay airport at 10.25 a.m. today.

She plans to spend most of the day looking over the Strait of Juan de Fuca before deciding whether to attempt a swim next July between Victoria and Port Angeles.

Miss Chadwick's plans call for an afternoon journey to Port Angeles on the Island Tug and Barge Company's Island Navigator for a close-up look at tide and water conditions.

The swimming star will be met at the airport by Mayor Claude Harrison and the newspaper and British-America Paint Company officials sponsoring her proposed swim. She will be entertained at meals at noon and in the evening in Victoria.

Miss Chadwick arrived in Seattle last night from Los Angeles with the declaration "I should have brought a fur lined bathing suit."

PORT ANGELES (AP) — A Hungarian endurance swimmer here said Wednesday he'd try next summer to swim the Strait of Juan de Fuca.

Albert Lani, 32, announced he would attempt the strait crossing even if Miss Chadwick decides against it.

The Dutch first brought tea to Europe in 1610.

McCALL BROS
The Floral Funeral Chapel
Traditional Service in a Modern Setting
Adaptable to the Individual Need
1400 VANCOUVER STREET G 2012

For Young Post-Polio Patients

Retired Teachers Offer Help

Appeals for a part-time teacher to help young post polio patients over educational hurdles during convalescence at Royal Jubilee Hospital were answered yesterday by a number of generous retired teachers who volunteered to help out.

Application of hospital authorities for a part-time teacher was refused Monday by the Greater Victoria School Board.

Hospital officials yesterday stressed that the offer of volunteer teachers can only be considered as a temporary solution and that the long-range problem of educational assistance for handicapped youngsters remains.

Following the publication of a story in The Colonist yesterday outlining the plight of young student-patients, C. V. Milton, 2230 Eastdowne, a retired high school teacher came forward with an offer of help.

"If the school board won't do anything and those youngsters need help, I'm quite willing to assist as much as I can," he declared.

Mr. Milton explained that he was stricken with spinal meningitis years ago and knows what the young student-patients are up against.

Mr. Milton ran the old Cranleigh House boy's school for 20 years before retiring some years ago. He was once a teacher at Oak Bay High School.

Hospital authorities stated that the young students required a minimum of 15 hours supervision a week.

Mr. Milton said he would not be able to devote this much time and there were some subjects he wouldn't want to tackle, but he added he was sure some other retired teachers would be willing to join if they knew someone was willing to make a start.

Mr. Milton's view of the situation proved correct.

George E. Masters, administrator of Royal Jubilee Hospital, disclosed that "a few well-qualified teachers have volunteered their aid until such time as more satisfactory arrangements can be made on a more permanent basis."

"We hope the school board will take an active part in the rehabilitation of handicapped youngsters in our community," declared Mr. Masters.

The school board refused the hospital's application for a part-time teacher on grounds that acceptance would create a precedent that would have to be followed for other patients desiring help with school courses.

Mr. Masters declared that, as a rule, most hospitals giving special care for children are provided with the services of a teacher.

"It is particularly important that handicapped children should have as much education as possible because they're going to have a doubly hard time making their way in life," he declared.

Muir Heads CCL Council

S. A. Muir of the International Woodworkers of America (CIO-CCL), last night was elected president of Victoria Labor Council.

He succeeds Robert Smeal. Other officers elected were J. Swaine, vice-president, and E. Haw, secretary.

SERVICE - QUALITY AND LOW PRICES AT YOUR INDEPENDENT STORE

TULIP MARGARINE, packed by Canada Packers, lb. 28c
SOLO MARGARINES, lb. 28c
SUGAR, Granulated—
5 lbs. 46c
10 lbs. 89c
PEEK FREAN'S DIGESTIVE BISCUITS, each 25c
FELS NAPHTHA Soap 2 bars 21c
BUCKWHEAT HONEY BEEKIST, 2-lb. tin 38c
AMBER HONEY BEEKIST, 2-lb. carton 40c
DOG FOOD, Thrifty 3 tins 29c
KERNAN'S PEANUT BUTTER, cream style, jar 39c
POTATOES
Local
10 lbs. 29c
Good Cooking, sack $2.45
FLORIDA GRAPEFRUIT—Pink and white, very sweet and juicy 3 for 25c
ORANGES, SUNKIST 2 doz. 55c
VICTORIA PRODUCE
PHONE E 7634
Between Fort and View Streets, on Blanshard Street

16,000 SQ. FT. OF PURE WOOL
HAND MADE
BROADLOOM CARPETS
ALL GUARANTEED AND TO BE
SOLD IN 3 DAYS
THURSDAY — FRIDAY — SATURDAY

Popular Sizes with Fringed Ends

6' x 9'	49.95
7'6" x 9'	62.50
9' x 12'	89.90
9' x 13'6"	109.50
9' x 15'	119.75
10'6" x 12'	115.50
10' x 15'	139.95
12' x 14'	149.50
12'6" x 15'	159.00

(Approximate Sizes)

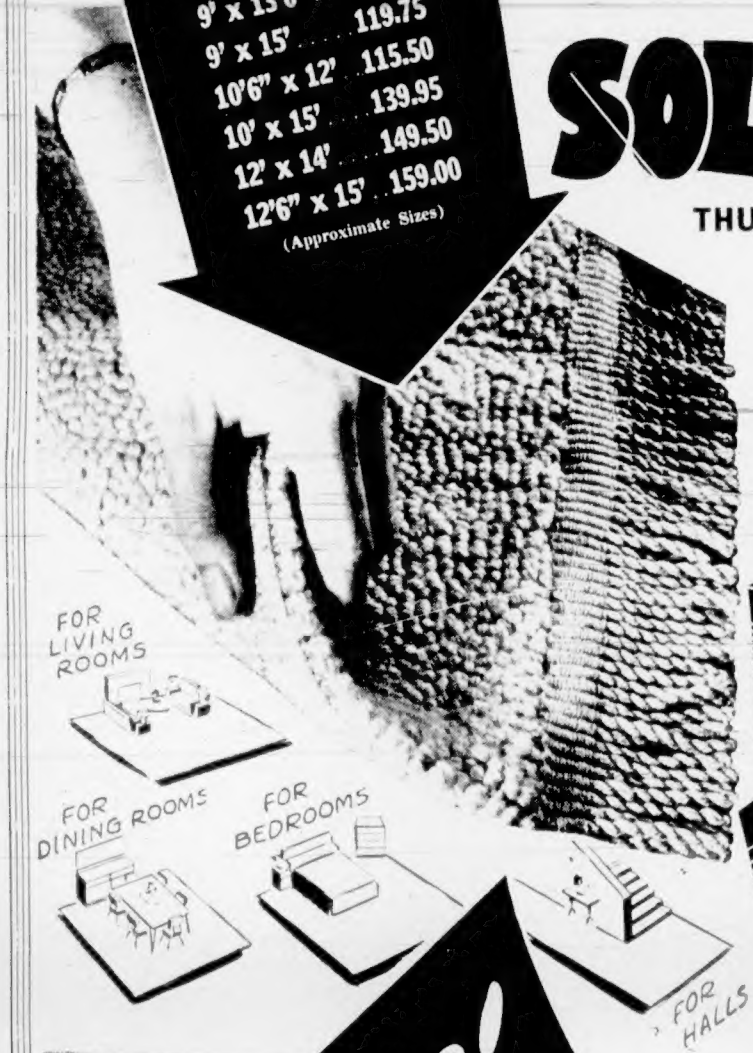

ON EVERY SQ. YARD YOU BUY
YOU'LL SAVE $6.00
Making this beyond all doubt the GREATEST RUG SCOOP to ever hit Victoria! Imagine, you get heaviest quality, hardest wearing, fully guaranteed, hand made Chinese carpet in FOUR of the loveliest shades, at this remarkable saving!
IT'S YOUR LUCKY DAY!

Imagine! FOR ONLY $6.98 per SQ. YARD
You get the finest fully-guaranteed Chinese Rug of its kind. WE got it for practically the price of the freight . . . YOU get it at this record-breaking low price!

NO RUGS ON APPROBATION—
NO RETURNS OR EXCHANGES

BUT

don't worry, you won't be disappointed, you'll be DELIGHTED, because every yard of this Oriental carpet is GUARANTEED . . . every rug is beautiful quality! BE EARLY at this great event . . . pick up your "SOLD" tag and stick it on the rug you want before it goes. We'll be right with you to arrange delivery.

Standard FURNITURE
DENNYS OF VICTORIA

NATURALLY EXTRA EASY TERMS

Eddy's Sale! CONTINUES
Hot bargains in cold weather items on every floor
Coats, suits and dresses for milady . . . snow suits, quilted jackets, pram sets and buntings for the small fry . . . you never saw such values as at Eddy's.
and Here . . . a New Shipment
"LADY ANNE" KNITTED SUITS
Just in time to include in our January Sale . . . at Manufacturer's Clearance prices. The color you want and in sizes 12 to 20, in cardigan and pullover styles. Some with the new Angora trim . . . and now only $19.95

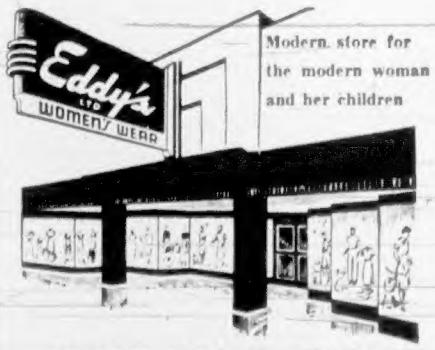

Modern store for the modern woman and her children
ON, OVER AND UNDER DOUGLAS

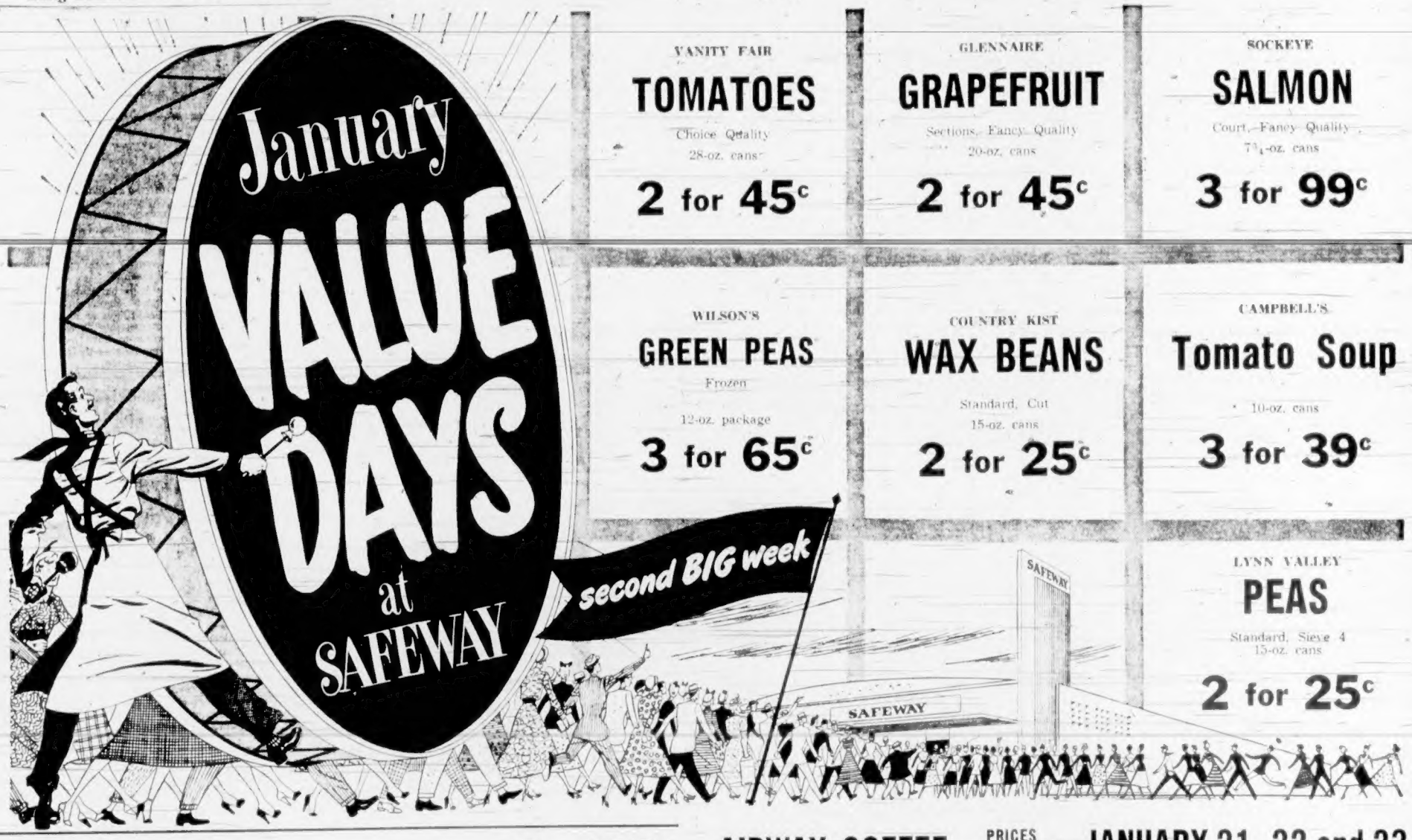

VANITY FAIR
TOMATOES
Choice Quality
28-oz. cans
2 for 45c

GLENNAIRE
GRAPEFRUIT
Sections, Fancy Quality
20-oz. cans
2 for 45c

SOCKEYE
SALMON
Court, Fancy Quality
7¾-oz. cans
3 for 99c

WILSON'S
GREEN PEAS
Frozen
12-oz. package
3 for 65c

COUNTRY KIST
WAX BEANS
Standard, Cut
15-oz. cans
2 for 25c

CAMPBELL'S
Tomato Soup
10-oz. cans
3 for 39c

LYNN VALLEY
PEAS
Standard, Sieve 4
15-oz. cans
2 for 25c

★ **Pineapple** TYPHONE, TIDBITS, Choice, 20-oz. cans **2 for 53c**

★ **Orange Juice** LIBBY'S, Frozen, 6-oz. can **17c**

★ **Luncheon Meat** CANADIAN PORK, 12-oz. round cans **2 for 55c**

Check These Everyday Values!

Prune Plums	Monica, Choice, 15-oz. can	14c
Ketchup	Heinz, Tomato, 11-oz. bottle	2 for 59c
Minced Beef	Emery Loaf, 12-oz. can	21c
Sardines	Brunswick, in oil, 3¾-oz. cans	2 for 19c
Toilet Soap	Luv, Deal, bars	4 for 41c
Grapefruit Juice	Townhouse, Sweet, 20-oz. cans	2 for 29c
Miracle Whip	Kraft, 16-oz. jar	47c
Pancake Flour	Aunt Jemima, plain or buckwheat, 3½-lb. bag	55c
Red River Cereal	3¼-lb. pkg.	40c
Sunny Boy Cereal	2-lb. pkg.	26c
Simoniz Paste Wax	16-oz. can	79c
Rinso Detergent	Large pkg. Half Price Sale	40c
Lumberjack Syrup	Nalley's, 32-oz. bottle	49c
Jelly Powders	Empress, Assorted, 3¾-oz. pkgs.	3 for 25c

AIRWAY COFFEE
A Mild and Mellow Blend
16-oz. pkg. 98c 3-lb. bag $2.89

CANTERBURY TEA
The Flavor Most Folks Like Best
16-oz. pkg. 85c Pkg. of 60 tea bags 69c

POLLY ANN BREAD
White or Brown
Sliced or unsliced, wrapped, full 16-oz. loaf 2 for 25c

PEANUT BUTTER
Beverly. Tastes like freshly roasted peanuts
16-oz. jar 35c Homogenized, 48-oz. tin 99c

PRICES EFFECTIVE **JANUARY 21, 22 and 23**

10c KITCHEN CRAFT FLOUR COUPON 10c
SAVE 10c
on a 10-lb. or larger bag of
Kitchen Craft Flour
at any SAFEWAY STORE
10c 10c

KITCHEN CRAFT FLOUR
Milled exclusively for home baking. Works wonders with any recipe.

Vitamin B1 or White, 10-lb. paper bag With Coupon	63c	Vitamin B1 or White, 24-lb. cotton sack With Coupon	$1.65
Vitamin B1 or White, 24-lb. paper bag With Coupon	$1.57	Vitamin B1 or White, 49-lb. sack With Coupon	$3.35

BLADE
Chuck Roast Beef
Bone Out, Red and Blue Brand lb. **45c**

★ **Loin of Pork** Rib or Tenderloin End lb. **65c**

★ **Brisket Beef** Boned and Rolled, Red and Blue Brand lb. **47c**

Sirloin and T-Bone Steak or Roast Red and Blue Brand, lb.	83c	**Side Bacon** Swift's Eversweet, Rindless, ½-lb. cello pkg.	37c
Breast of Lamb For Stewing, lb.	29c	**Finnan Haddie** Eastern, lb.	45c
Loin Lamb Roast or Chops lb.	87c	**English Brawn** Sliced, ½ lb.	25c
		Sirloin Tip Roast Beef Red and Blue Brand, lb.	79c

Grade 'A' Fowl
4 to 5-lb. average, head and feet off, lb. 47c
(Equivalent to Grade "A" Fowl 4 to 5-lb. average, head and feet on, lb. 44c)

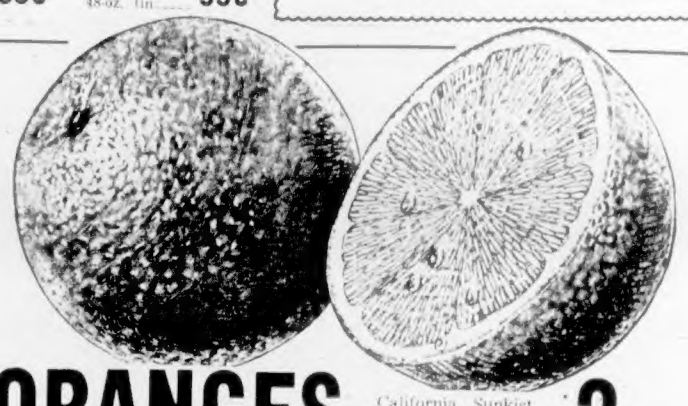

★ **ORANGES** California, Sunkist, Navels, 252's to 288's, sweet and juicy 2 lbs. **19c**

★ **APPLES** McIntosh Reds, fancy quality, crisp and good eating 2 lbs. **23c**

★ **CARROTS** Imported, topped, crisp and tender 2 lbs. **21c**

TURNIPS	5c	**CELERY**	13c
RHUBARB	19c	**GRAPEFRUIT**	11c
TOMATOES	25c	**LETTUCE**	16c
CAULIFLOWER	23c	**ONIONS**	6c
BROCCOLI	19c	**CABBAGE**	9c

★ **POTATOES** ★
Local Netted Gems No. 2 100-lb. sack **$2.19**
Drybelt Netted Gems In shopping bag 10 lbs. **39c**

SAFEWAY

We Reserve the Right to Limit Quantities

CANADA SAFEWAY LIMITED

Sailors Defeated 99-43 at Sooke

Sooke senior "C" men trounced Navy, 99-43, in a Saanich and Suburban Basketball League game played at Sooke Community Hall Monday night.

Three league games are scheduled at Sooke Thursday night. Sooke biddy boys meet Brentwood in the opener; Sooke midget boys play Cordova Bay, and Sooke bantam girls meet Sidney girls. First game starts at 7:15 p.m.

charge accounts invited mail orders promptly filled

ELEGANCE IN CALFSKIN

bag $14.95

"Tuttle"

white stitched for that extra fashion flare

blue calf
brown calf
black calf
$14.95

Ingledew's
when you think of the shoe

also 823 Granville St., Vancouver 749 Yates St.

Tiny Swedish Village Prepares for Invasion

ARE, Sweden (AP) — This mountain village, with 400 inhabitants and only 700 beds, is preparing for a daily invasion of 15,000 or more people for the world ski championships next month.

Are, you pronounce it something like "orrer," is plunn in [illegible] near anywhere at least anywhere that 15,000 people can find places to sleep. It's just the birthplace of downhill skiing in Sweden 25 years ago — the place where the towering, snow-clad slopes of its mountain, Areskutan, rise 4,260 feet right down to the village.

This year the downhill and slalom events of the world championships will be held here February 27 to March 1. Earlier, from February 13 to 21, the jumping events will take place at Falun, some miles farther south.

So far, the organizing committee for the ski events reports preliminary participation lists from 19 countries, totaling 117 skiers.

All of Are's 10 hotels will be jammed with competitors, officials and several hundred sports writers from all over the world.

WANT 5,000 BEDS

Every bed in the hotels and houses of Osterund's 22,000 inhabitants has been lined up. That is the nearest town and the provincial capital, two hours away by train. Hundreds more will sleep in village homes toward the Norwegian frontier in the west.

The committee hopes to have 5,000 beds available in the area.

Among the other accomplishments of the organizing committee, which has worked four years on the preparations:

It has borrowed 500 soldiers from a nearby military unit to prepare and maintain the tracks.

Arranged for Swedish army women to serve food for 10,000 daily from huge tents.

Had an expert prepare a four-language alpine skiing dictionary for the guidance of fans.

Hired four doctors and a medical corps of 40 with sledding and radio equipment to bring any injured skiers down the mountain.

Arranged for extra police, train shuttles to and from Are and for a team of variety artists from the Stockholm Royal Opera.

"EXPORT"
CANADA'S FINEST CIGARETTE

USE THERMOGENE MEDICATED WOOL
Help SOOTH PAIN and ACHES QUICKLY

● For those aching muscles, let the soothing heat of THERMOGENE Medicated Wool help give you quick, clean relief. It goes to work at once—not messy—easy to use. For chest colds, sore throat, bronchitis, neuralgia, lumbago, sciatica and minor rheumatic pains.

THERMOGENE
MEDICATED WOOL

Racing Results and Overnight Entries

Santa Anita

First Race
Mrs. Kitty (Arcaro) $7.20 $4.80 $2.60
First Air Kid (Pierce) — 5.20 2.70
Irish Angela (York) — — 4.60
Time—35 4-5.

Second Race
Wanda Wilma (Shoemaker) $4.20 $3.00 $2.40
Sharp Abbie (Riner) — 14.40 7.70
Pixie Boots (Arcaro) — — 2.70
Time—1:28 2-5.

Third Race
Competing Deal (Arcaro) $3.30 $3.20 $2.60
Spunky Gal (Bonnafey) — 2.30 2.10
Hatchet Man (Riner) — — 2.40
Time—1:36 2-5.

Fourth Race
Two Bit Hugale (Raine) 20.60 11.10
Food For Thought (Pearson) 8.50
Time—1:49 2-5.

Fifth Race
Robert W. (Ford) $27.20 $8.80 $6.10
Cornerstone (Shoemaker) 8.60 5.20
Informer (Trejos) 6.10
Time—1:13.

Sixth Race
Aegean (Riner) $9.50 $4.60 $3.40
Floor Regards (Morris) 3.60 4.10
Market Level (Guerin) 3.40
Time—1:11.

Seventh Race
Determine (York) $6.70 $4.30 $3.10
Mr. Mustard (Westrope) 15.20 8.20
Brighter Days (Guerin) 4.60
Time—1:24 2-5.

Eighth Race
Highlander (York) $12.10 $7.10 $4.80
Agteed (Burton) 12.00 7.40
Peak Of Glory (Valdez) 4.70
Time—1:41 4-5.

OVERNIGHT ENTRIES

FIRST RACE — Mile and sixteenth
Sing's Glory 113 — Macedonia 108
Snow Wave 110 — Metalsmith 118
Dual Control 114 — Sharp Jibe 108
Jubilation 108 — Jerry Boots 105
Rock Bottom 118 — Fast Queen 108
If You Vote 110 — Bold Troy 120
Absolute Lady 108 — Loan Deal 110
Fugleman 118 — Hermann's Hot 108

SECOND RACE — Seven furlongs
Flashy Way 115 — Bull Born 114
Romango 118 — Smoke Wagon 108
Dandy Chick 114 — Rev. Assured 118
Dutch Mermaid 114 — By Far 114
Sunny Khan 108 — Kitinka 104
Foxy Silver 108

THIRD RACE — Seven furlongs
Sugar Cube 118 — Dusky 111
The Character 114 — Bell Fairy 108
Yonte 111 — Pot Time 113
Toro-Sun 109 — Stately Bum 114
Damp Abbey 113 — Prince's Owl 114
Pilot Missy 114

FOURTH RACE — Mile and sixteenth
Pancho Supreme 117 — Valo Boots 111
Tantamount 113 — Top 115
Pension Plan 113 — Thorbis 108
Pine-O-Mell 108 — Bon Away 106
Autumn Child 111 — Assuritime 108
Sky Ringe 113 — Tar Flat 113
Star Gaude 117 — Leona Walsh 106
Crystal Top 111 — Drakenberg 107

FIFTH RACE — Six furlongs
Platitude 111 — Pinglaze 108
Thanks Again 120 — Abe's Birthday 111
Deep Dilles 111 — Sayin' Me 111
Rosy 111 — Mr. Dooley 108
Kalrachan 111 — Shutter 106
Buckingham 111 — Dream Ladies 111

SIXTH RACE — Six furlongs
Speedy Wave 113 — Sunny Avenue 118
Frizzil 116 — Mary Be Good 113
Lean Bye 110 — Jet Set 111
Pulse 108 — Quickmail 116
Special Touch 111

SEVENTH RACE — Seven furlongs
La Ronde 118 — Mischief 114
Sunkiss Glass 119 — Sweet Alibi 118
Sweet As Honey 118 — Quick Mark 112
Lifalone 116 — Grandpa 114
Honey Moon 109

EIGHTH RACE — Mile and sixteenth
Combination 114 — Endorser 108
Black Rascal 120 — Armagh 114
Captain Blood 118 — Turkey Bull 118
Gold Bear 111 — Matinee Boy 112
Golden Silk 111 — Main Line 118

Fair Grounds

First Race
Bridger (Keene) $5.00 $3.00 $2.60
Bills Keen (Lindquist) 15.60 8.40
Uncle Drew (Cox) 5.60
Second Race
None (Scurlock) $3.20 $3.20 $2.80
Regal Pride (Hinkscore) 6.60 4.00
Essential (Fox) 3.60
Third Race
Pine Puddle (Baldwin) $5.70 $2.40 $2.20
All Thumbs (Deere) 2.60 2.00
Tide Rum (West) 3.00
Fourth Race
Lemon Ade (Fernandez) $8.00 $3.40 $2.80
Tray Dancer (Amstrong) 7.20 4.00
Kale (Deere) 10.00
Fifth Race
Golf (Hohenken) $19.40 $5.40 $4.00
Oil Sol (Deere) 4.20 3.40
Wahoo (Armstrong) 8.20
Sixth Race
Gorgeous Miss (Gorman) $7.20 $4.20 $2.80
Dixie Lady (Baldwin) 5.10 4.20
Kissin Kate (Scurlock) 4.80
Seventh Race
Sir Parlon (Baird) $13.60 $6.00 $2.80
Fast Charger (Keene) 4.80 4.00
Mighty Tee (Deere) 13.60

Racing Selections

SANTA ANITA
1. Dual Control, Shady Jay, Bold Troy.
2. Sunny Khan, Romango, Real As Kings.
3. Sugar Cube, Pot Time, Prince's Owl.
4. Tantamount, Pancho Supreme, Star Gaude.
5. Platitude, Thanks Again, Deep Dilles.
6. Quickmart, Speedy Wave, Speedy Ace.
7. Mischief, Sweet As Honey, Sunkiss Glass.
8. Mac, Main Line, Captain Blood, Best Bet, Mac.

FAIR GROUNDS
1. Dual Blue, Deerlick, Free Toss.
2. Dr. Walter R., M Dual, Quick Decision.
3. Tartar, Tide, Friend's Boy, La Ronde.
4. Sunshield, Black Dahlia, A Touch Fast.
5. Lemon Ade, Jack's Tee, Tray Dancer, Fair Barbara, Kissin Kate.
6. Fast Alibi, Slipper Satin, Cloud Racer, Amazing Stepper.
7. Big Gone, Dixie Victor, Ed Yoe, Jo Joe, Tito, Occupation, Pitch Ball.
8. Bet, Bet, Quick Racer.

HIALEAH PARK
1. Inflationary, Gold Reward, Rabar Shafer.
2. Pomegranoer, Reine, Woodlake, War Flower.
3. Prudhom, Rio Vista, Arcay.
4. Alice Pe, Fancy Duke, Commandine.
5. Sun Beam, Flight Admiral, Pur Hand.
6. Have Reward, Mohammedan, Dr. Bones.
7. Blue Man, Chumbro, Rockfort.
8. Magic Branch, Prokop, Great Racer.
9. Enchanted, Flash, Mountain Gambler.
Best Bet, Have Reward.

Bottled BEER ★
FREE DELIVERY
Phone G4179
95¢ per dozen paid for empties. Please have them ready when the driver calls.

This advertisement is not published or displayed by the Liquor Control Board or by the Government of British Columbia.

GOLDEN LINED VACUUM SEALED CANS.

Improved Natural Flavor

WESTERN CANADA'S LARGEST SELLING EVAPORATED MILK

Woodward STORES (Victoria) LTD.
DOUGLAS AND COURTNEY — PHONE BEACON 7231

LARGE SIZES

CREPE SLIPS—Well-made slips of long-wearing crepe that launders beautifully, double stitched seams for sturdy wear and finished with dainty lace trims. Sizes 38-50. Special $1.59

LARGER PANTIES—Either briefs or cuff-leg panties in this excellent wearing rayon fabric. Choose pink or white in your favorite style, priced right to afford several pairs. Sizes medium, large and oversize 2 pairs $1.59

BEDJACKETS — Warmer weight heavy brushed rayon, so comfy to slip around your shoulders. Styled with full sleeves in pretty jacquard pattern. Peach or blue. Small, medium, large. Special low price $3.49

RAYON GOWNS—Outsize gowns in comfortable jersey knit rayon—styled with popular V neck and cap sleeve. Pink or blue only in outsize. Feature value $2.95

HOSIERY—Outsize service weight nylons in popular "Gotham" gold stripe brand. So excellent for long wear and specially made for heavier legs. Sizes 10-11½. Pair $1.85

NYLONS—Walking sheer nylons in 45-gauge, 30-denier. Two attractive shades in taupe and beige with a full size range from 8½ to 11. Special, pair 97c

OUTSTANDING OFFER OF RCA VICTOR
Combination Radios

Model 366 $229.00 $50.00 Trade-In for Your Old Radio

A superb new "Victrola" radio-combination with powerful six-tube AM radio, new RCA Victor three-speed changer, exclusive "Golden Throat Tone," spacious record storage. All this plus the assurance of traditional RCA Victor quality.

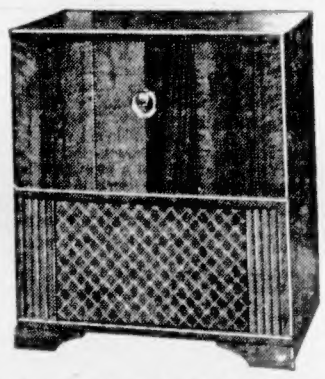

$75.00 Trade-In for Your Old Radio
Model V707 $299.00

Radio-phonograph with powerful 7-tube standard or short-wave radio, 3-speed record player, big 12-inch speaker and roomy record storage. This set is a delight to eye and ear. Eloquent styling—exquisite performance.

$75.00 Trade-In for Your Old Radio
Model 610 $395.00

Powerful, highly selective 10-tube super-heterodyne radio for both standard and short-wave broadcast, quicker, easier tuning with sensitive "Magic Eye"; remarkable 3-speed changer, giant 12" speaker, generous record storage, add this to the natural, brilliant tone of RCA Victor's famous "Golden Throat" and your listening enjoyment is complete.

NO DOWN PAYMENT

Woodward Television Special

1954 Admiral 17" Mantel TV

229.95

Same powerful cascode chassis as in higher-priced sets—nothing is left out. Modern plastic cabinet in mahogany finish. Matching base extra. Picture tube is guaranteed for one year, backed by Woodward's Guarantee of Satisfaction.

Base Extra
$25.00 Down and 24 Months to Pay

LIMITED QUANTITY OF THIS
Extraordinary Woodward Value
In 1954 Admiral Television

GETTING IT AT WOODWARD'S IS YOUR BEST GUARANTEE

CAKE-MAKING MIRACLE!
—cheered by Mrs. Stephen Josefik*

NEW! Swans Down Angel Food Mix

★ "I was thrilled and amazed at the simple method and heavenly results!" says Mrs. Josefik.

Nobody wants to risk failure with all the eggs involved in making angel-food the old way. So, naturally, everybody who tries the new Swans Down miracle mix loves its sureness, its ease.

With just two simple mixing steps you can turn out an angel-food as big, as moist, light and delicious as a cake baked the old, hard way. DO try the easy Swans Down Mix way today!

Double-Your-Money-Back GUARANTEE
We're so sure you'll be delighted with the heavenly light, heavenly tender cake you get from Swans Down Angel Food Mix, we dare offer you DOUBLE-your-money back if you aren't satisfied! Details of this amazing offer in recipe leaflet inside package.

Newest of the famous Swans Down Mixes
No other mixes can match 'em! SWANS DOWN WHITE CAKE MIX / SWANS DOWN CHOCOLATE CAKE MIX

Products of General Foods

IT BEATS ME

By Jim Tang

It's probably been said before in this space but the news yesterday that Al Rollins, goalkeeper of the Chicago Black Hawks, is leading in the voting for the Hart Trophy prompts me to have another run at one of my pet theories.

The Hart Trophy is awarded each year to the player in the National Hockey League adjudged to have been the most valuable to his team. It's my contention that no player on a last-place club should ever be able to win a most valuable trophy no matter how glittering a performance he turns in. Being the most valuable player to a team in any league surely must mean that the player selected has contributed the most to the success of his club. When a club is last or even out of the first division or playoff spots, it hardly can be classed as a success.

There can be no doubt that Rollins is playing great hockey. But look at the record. The Hawks have won only eight out of 45 games and they have had 149 goals scored against them despite what many call the best goaling in the NHL, perhaps forgetting that the goalkeeper on a losing team invariably looks above average. Without Rollins, the Hawks might have won only four games and had 180 goals scored against them but the fact remains, with or without, they are a horrible last.

On the other hand, would Detroit Red Wings be leading the league today without Red Kelly or Gordie Howe? Would Canadiens be second if Ken Mosdell hadn't come through with his greatest season to alleviate a dangerous centre position situation? Or if Maurice Richard and Boom Boom Geoffrion didn't have close to 50 goals between them? And would the surprising Toronto Maple Leafs be right in the thick of the championship battle if Harry Lumley hadn't reached his peak in goal or Tod Sloan hadn't developed into a standout centre or Tim Horton into one of the league's better defencemen?

The point is that all of the players, and more besides, have been vital factors in the success of their clubs and Rollins has not, although it is not his fault. The answer appears to be that there should be another trophy. They're a dime a dozen anyway, for the standout player on a league. That would take care of players, who perform spectacularly in a losing cause and at the same time bring more meaning to the most valuable player award, which often goes to the standout player on an also ran.

Random Harvest

More and more it looks as if it will be either **Herman Reich** or **Don Pries** as the next manager of the **Victoria Tyees**. Reich probably can have the job if he wants it. If he doesn't, the enthusiastic Pries has the inside track, and it may not be a bad choice. . . . **Carl Gunnarson** won't be pitching in the **WHL** this season. The veteran southpaw has the job as trainer for the **Seattle Rainiers**. . . . Cougar coach **Billy Reay** is understandably pleased with his club's road trip and had high praise for the play of **Andy Hebenton** at Vancouver. In fact, he was more than happy with the work of the **Hebenton-Reg Abbott-Doug Macauley** trio and if it can keep going, the **Cougars** will have three good lines. . . . The player **Vancouver Canucks** are to get for **Ike Hildebrand** will likely be defenseman **Lee Fogolin**, who is playing his sixth **NHL** season. . . . The Tyees are planning to sign **Art Seguso**, an outfielder who played three seasons in the New York Yankee farm system and was drafted by the **Brooklyn Dodgers**, who had him on their farm clubs for two seasons. Seguso, 25, has played with **Elmira** in the class A **Eastern League** and last season hit 20 home runs and batted in 52 runs in 42 games in the strong semi-pro **Mandak League**. . . . Even with their woes, the **Cougars** aren't too far out and it would have been a different story had they had **Pentti Lund** and **Bob Fryday**, two forwards who decided to call it a career, and **Stan Long** in playing condition. It appears as if Long's career as a player is definitely ended. . . . Whether you're a badminton fan or not, don't miss seeing at least one night of the B.C. championships at the **Victoria Lawn Tennis and Badminton Club**. The world's best are in action and it's a sporting treat. . . . Trail's **Reg Stone**, who has skipped four B.C. championship rinks, has been eliminated in the **Macdonald's Brier** zone curling playdowns but the well-known **Frenchy D'Amour** made it. . . . **Hamilton Tiger-Cats** are seeking the services of two of the best players in the **National Football League**—linebacker **Chuck Bednarik** and **Ray Renfro**, speedy halfback of the **Cleveland Browns**, who has been clocked at well under 10 seconds for the 100 yards in his football regalia.

* * *

GUESSING DEPARTMENT: **Saskatoon** in the WHL tonight, **Montreal** and **Boston** in the NHL. Batting average to date: At bat 51, hits 36, percentage .706.

LYNN PATRICK
. . . second best

Muzz Takes Edge on Lynn—Bentleys Split Eight Points

HOW THEY STAND

	GP	W	L	T	F	A	Pts
Detroit	45	34	11	8	179	117	76
Montreal	44	28	15	5	152	92	61
Toronto	43	22	13	8	141	121	52
Boston	45	17	19	9	146	154	43
New York	45	8	32	5	107	158	21
Chicago	45	8	32	5	84	149	21

Wednesday's score: Boston 3, at New York 8.
Next games tonight: Detroit at Montreal, Boston at Chicago.

BY ED SIMON

NEW YORK (CP) Doug Bentley leaned back on the dressing room bench—smack his head in wonder and said:

"I'll never forget this game as long as I live."

OLD SELF

The little left winger, wearing the unfamiliar New York Rangers uniform and looking a bit chunky on top, had just skated off the ice after treating 15,103 fans to an exhibition of the type of hockey he showed Chicago fans for 12 seasons.

Bentley, 37 years old and three years away from his last National Hockey League game, grinned as he admitted he was "nervous as a kitten" before the first game of his "three-game trial" as a Ranger, a brilliant 8-5 victory over Boston Bruins in which he scored the first goal and set up three more.

With his brother, Max, who centred him in his best years with the Black Hawks, Doug flashed all over the ice like a

on the Ranger power play they were dangerous every time.

PLAY WITH LAPRADE

With the veteran Edgar Laprade on the other wing, they laid down passes as if they had been playing together for years. When New York was short-handed, Doug teamed with Laprade in an expert job of penalty killing, looking as frisky as a "teen-ager."

The least surprised man in the rink was Ranger coach Muzz Patrick, handling the club for the fifth time since he took over from manager Frank Boucher.

"He's been doing that against me in the Western Hockey League for two years," said Patrick, who handled Tacoma and Seattle in the Western loop while Doug acted as playing coach for Saskatoon Quakers. "I knew what he could do."

The three-game "trial" will continue as the Rangers play a double bill at Boston Saturday and Sunday. Then Doug heads back to Saskatoon. He said Wednesday night it would be up to Boucher and general manager Norm Couch of the Quakers to decide what happens next.

EXPECT DOUG BACK

But there was no doubt in Boucher's mind.

"Doug is going back to clean up personal business," Boucher said. "Meanwhile we'll have to decide whom to send out as a replacement for him."

Boucher made it clear that Saskatoon, a Ranger farm club, will get a forward from the New York roster as compensation for the loss of their playing coach.

The jubilant Muzz Patrick expressed confidence that his freshly inspired team would make the playoffs.

A reporter asked Muzz if he had heard from his brother, Lynn, whose Bruins dropped into a fourth-place tie with the Rangers as a result of their loss.

"Well, we had our picture taken together after the game," said Muzz. "He wasn't smiling."

It was the first clash between the Patricks since Muzz took over the Rangers. The Bentley brothers gave him first blood in the family feud.

OPENS SCORING

Doug scored the first New York goal the first time he was on the ice. Wally Hergesheimer and Paul Ronty quickly ran the advantage to 3-0 before Cal Gardner and Doug Mohns narrowed the count to 3-2 in the space of 38 seconds.

Goals by Max Bentley, Camille Henry and Nick Mickoski offset a single counter by Dave Creighton in the second period. Hergesheimer and Max Bentley frosted the cake with two more in the final 20 minutes.

The Rangers' goal total was three above their previous high for the season.

SUMMARY

Boston Gas, Henry defence, Martin, Laycoe, Goaltender, Quackenbush (Barten). Toronto: Kilrea, Bennett, Lancaster, Marks, Douharty, Labine.

Referee: Frank Udvari. Linesmen: Sam Babcock, Tom Randle.

First period: 1, New York, D. Bentley (Henry) 12:29. 2, New York, Henry (D. Bentley) 15:44. Second period: 3, New York, M. Bentley (Hergesheimer) 16:39. 4, Boston, Gardner (Martin) 19:04. Penalties: Gardner 2:56 and 15:38, Toppazzini 4:56, Evans 8:19 and 18:37.

Second period: 5, New York, M. Bentley (D. Bentley) 6:27. 7, New York, Henry (M. Bentley, D. Bentley) 8:57. 8, Boston, Creighton, Perlinski 10:31. 9, New York, Mickoski (Raleigh) 19:28. Penalties: Howell 1:48, Godfrey 7:40, Sandford 14:41.

Third period: 10, New York, Hergesheimer (Prentice) 9:39. 11, New York, M. Bentley (Laycoe) 13:04. Penalties: Christie 2:16, Howell 11:55, Labine 11:55, Peterson 15:45.

Unpredictable Puck Loop Records Two More Upsets

HOW THEY STAND

	GP	W	L	T	F	A	Pts
Nanaimo	34	24	8	2	158	98	50
Merchants	34	20	9	5	[illegible]	[illegible]	45
Victoria A's	34	8	19	7	88	151	23
Navy	34	4	24	6	88	171	14

Wednesday's score: Merchants 5, at Navy 3.
Navy 4, Nanaimo 4 (tie).
Victoria A's 7, at Nanaimo.
Next games tonight: Nanaimo at Victoria A's, Merchants at Navy.

BY IAN GUENDAY

Nanaimo's league-leading Clippers, after defeating cellar-dwellers Victoria Merchants, both went down to stunning defeats in a surprise filled Commercial Hockey League tilt at Memorial Arena last night before only 1,166 fans, smallest crowd of the season.

A short-handed but hustling Navy squad stalled it off by grabbing a 4-4 decision from Merchants, who went down to their third straight defeat. Then Victoria A's, digging all the way, followed up by jumping a disorganized Nanaimo club, that was again playing with only 11 men, 7-2, despite the fact that Clippers' high-scoring Arnie Duggan was back after serving a two-game suspension.

ENDS STREAK

It was Clippers' first defeat in six games but they still hold a commanding lead over Merchants, who saw their second place rating jeopardized as V's climbed to within a game of the runner-up spot.

Navy, scoring its second straight win on Memorial Arena ice, kept Merchants off balance throughout as the sailors skated well and checked the losers into the ice. However, there were many anxious moments in the third period for the fans, most of them pro-Navy, as Merchants fought back from a 3-0 deficit to make it 3-2.

ALMOST MAKE IT

A goal by Paul Wannamaker, who sparked the sailors attack along with Bernie Orville Fisher and Joe Wood, made it 3-2 for the visitors before Ed Kryzanowski put Merchants to within a goal at 12:29. Pressing in the final two minutes, Merchants came close as Ron Bremner missed from in front of the net and a forward found the goal about a half-second after the final buzzer sounded.

Navy started the game minus forward Del Browne out with a broken nose and defenseman Rene LaPointe and were faced with the prospect of playing the three periods with only two defensemen. However, Merchant manager Jim Lackie requested that Ted Audette, who was suspended indefinitely after receiving a match penalty at Nanaimo Saturday night, be allowed to play.

President Doug Fletcher ruled that Audette could play, although he is officially still suspended. Fletcher said he wasn't satisfied with the game report received from Nanaimo and that a meeting will be held soon to come to a decision on the case.

GOOD DEED SOURED

However, it was rather unfortunate for Audette that he did play. The bruiky defenseman received a bad gash on the neck, caused by a skate, in the final 30 seconds of play and was taken to Navy hospital. Also coming out of the hard-hitting battle injured was Navy goalie Al Milne who received a cut lip in the third frame and was taken off for repairs while the game was held up for about five minutes.

In the second contest, V's swarmed all over Nanaimo in the first two periods of a listless and close-checking game and held against a strong third period bid by the up-Island crew.

Nanaimo was missing Jon Zubach, Bert Yeswich, Fred Medley, Jack Murphy and Earl Robinson although the return of Dug Cain was a big help. The league's top scorer scored once and assisted on the other goal as well as making things tough for Arnold Jorgenson, A's goalie.

The losers had Peggie McPherson and Joe Marconi back in action and the two defensemen dished out several welly, placed body checks in helping to slow up the Nanaimo fast break.

The A's management shuffled before the game that manager Dick Irving, who has one game to go in a three game suspension, will replace McPherson as coach. McPherson has been named team captain.

SUMMARY

NAVY 4, MERCHANTS 4

Merchants: Fraser, Lemieux, Bermudez, Anderson, Wishe, Taylor, Evans, T. [illegible]

Bombers Whip Royals To End Winless Streak

HOW THEY STAND

	GP	W	L	T	F	A	Pts
Calgary	45	26	17	2	176	146	54
Vancouver	47	24	17	6	190	170	54
Edmonton	44	21	18	5	174	152	47
New Westm.	46	20	20	6	144	162	46
Kamloops	46	18	21	7	164	176	43
Victoria	46	17	21	8	156	161	42
Seattle	48	15	27	6	158	169	36

Wednesday's score: Seattle 6, at New Westminster 1.
Next game tonight: Edmonton at Saskatoon.

Seattle Bombers, it seems, haven't given up the ghost yet. Taking a 10-game winless streak to New Westminster last night and faced with the fact they were eight points away from the last play-off spot, the Bombers hauled off and trimmed the Royals, 6-1.

The result moved Bombers within six points of the Cougars, who have two games in hand and left Royals still in fourth place with a .500 record for the season, but only three points ahead of Edmonton Flyers and four ahead of Victoria. Royals have been trounced in four of their last six games, giving up 26 goals in their setbacks as their defense folded.

Bombers were never behind as they swarmed over the listless Royals from the first whistle. They were two goals ahead before the game was four minutes old, held 3-1 and 5-1 leads at the end of the first and second periods, and just breezed in.

Dave Wall and Gayle Fielder helped themselves the most in the 16-point splurge, each picking up a goal and two assists. Danny Sprout, the ageless veteran who is once more out of retirement, picked up his second goal in two games. Gordie Fashoway got the only New Westminster goal, increasing his league-leading total to 31.

SUMMARY

First period: 1, Seattle, Wall (Fielder, Sprout) 2:16. 2, Seattle, Sprout (Fielder, Wall) 7:06. 3, New Westminster, Fashoway (Hoyle, Bergeron) 9:42. 4, Seattle, Fielder (Wall, Mackoski) 18:37. Penalties: Cinn 13:34, Brooks 15:59, Hoyle (misconduct, dirt).

Second period: 5, Seattle, Fielder (Wall, Sprout) 4:08. 6, Seattle, Wall (Fielder, Sprout) 10:18. Penalty: Durham 12:01.

Third period: 7, Seattle, Fielder (Sprout, Wall) 2:16. 8, New Westminster, Durham (Bergeron, Hoyle) 14:43. Penalties: Durham 14:43, Brooks 19:18.

SATURDAY'S VICTORIA VS V

Victoria: McPherson, Serrio, Mulligan, B. Green, Lewis, Lawley, Kowalyk.

Vancouver: Reece, Reeve, Hadsen, Mill, Wood, Duggan, Rutherford, D. Pieniuk, Gordon, Holland, Gill, Shanklin.

First period: 1, V, Green (McPherson, Serrio) 1:07. Second period: 2, V, Lawley (Mulligan, Serrio) 1:20. Penalties: none.

Second period: 3, Vancouver, Duggan (Holland, Gordon) 4:45. 4, V, Mulligan (B. Green) 9:40.

Third period: 5, Vancouver, Duggan (Holland, Gordon) 4:25. 6, V, Mulligan (B. Green) 9:40. 7, V, Serrio (McPherson, Mulligan) 14:20. Penalties: none.

SATURDAY'S VICTORIA VS A

Victoria: McPherson, Serrio, Mulligan, B. Green, Lewis, Mulligan, B. Green.

Vancouver: Reece, Reeve, Hadsen, Mill, Wood, Duggan, Rutherford, D. Pieniuk, Gordon, Holland, Gill, Shanklin.

First period: 1, V, Serrio (McPherson, Mulligan) 1:07. Second period: 2, V, Mulligan (B. Green) 9:40.

Third period: 3, Vancouver, Duggan (Holland, Gordon) 4:25. 4, V, Mulligan (B. Green) 9:40. 5, Vancouver, Duggan (Holland, Gordon) 14:43. Penalties: none.

Sports Fixtures Scheduled Today

BADMINTON

7:00 p.m. Championships of play in British Columbia senior men's championships, Victoria Lawn Tennis and Badminton Club, Admiral Street.

CURLING

4:45 p.m. Championship of Nas in regular weekly curling draw, Victoria Curling Club, Quadra Street.

FAN FARE

By Walt Ditzen

Hockey Scores

NATIONAL LEAGUE
Boston 3, New York 8

AMERICAN LEAGUE
Cleveland 2, Buffalo 3
Providence 2, Rochester 5
Philadelphia 2, Hershey 3

MARITIME MAJOR
Halifax 3, Glace Bay 7

NEW BRUNSWICK SENIOR
Fredericton 2, Moncton 7
Amherst 3, Saint John 1

NORTHERN ONTARIO SENIOR "A"
North Bay 1, Sudbury 4

ONTARIO JUNIOR "A"
St. Catharines 2, Toronto Marlboros 6
Kitchener 1, Hamilton 4
Barrie 4, Toronto St. Mary's 3

QUEBEC ONTARIO JUNIOR
Montreal Junior 2, Guelph 8

QUEBEC TEAGUE
Valleyfield 3, Quebec 4
St Hyacinthe 3, Springfield 4

ONTARIO SENIOR "A"
Owen Sound 4, Stratford 1
Niagara Falls 1, Kitchener 8

QUEBEC JUNIOR
Quebec 4, Montreal Canadiens 2
Trois Rivieres 5, Shawinigan 2

WESTERN JUNIOR
Medicine Hat 7, Regina 8
Calgary 5, Edmonton 3

MANITOBA JUNIOR
Brandon 3, Flin Flon Bombers 7

INTERNATIONAL LEAGUE
Spokane 4, Seattle 6

NORTHERN INTERNATIONAL LEAGUE
Spokane 4, Seattle 6

WESTERN LEAGUE
Regina 4, New Westminster 1

Oak Bay High, Esquimalt Hoop Winners

HOW THEY STAND

	GP	W	L	F	A	Pts
Oak Bay High	1	1	0	46	33	2
Esquimalt	1	1	0	53	33	2
Mount View	1	0	1	33	53	0
Victoria High	1	0	1	37	46	0

Wednesday's scores: Oak Bay 46, Victoria High 37. Esquimalt 53, Mount View 33.

Esquimalt and Oak Bay High Schools got away to good starts as the inter-high school senior girls' basketball league opened on two fronts yesterday afternoon.

Paced by the 23-point scoring performance of Bev Ross, Esquimalt dowped Mount View, 53-33, while Oak Bay kept pace with a 46-37 win over Victoria High School.

Lineups follow:

Esquimalt: Pat Hall 4, M. Hunter 8, Kingsley, Carey, Cameron 8, B. Ross 23, P. Hall, V. McDonald 8, B. Rogers 2, D. Kelsey 4, Tora 13.

Mount View: B. Gill, B. Kelly 2, B. Hall, Hare, D. Kelly 4, Cox, Mitchell, Lawson 4, B. Ross 2, B. Hughes 3, H. Grubisic, P. Campbell. Total—33.

Al Thompson, Gerry Emery Spark Victory

Al Thompson and Gerry Emery, scoring 18 and 15 points, respectively, sparked Gordon Head Service to a 60-42 victory over Brentwood senior "C" men in the feature game of a three game Victoria Men's League basketball card at Victoria High School gym last night.

Thompson, who was playing his last game before leaving to join the air force, topped all scorers while Jack Paul paced the losers with 14 points.

In preliminary games, Saanichton bantam boys trimmed Eagles, 31-20, and St. Louis College midget boys dumped First United, 39-22.

Line-ups follow:

Brentwood (senior men): B. Higgins 4, D. Wagner 4, B. Kerseman 2, D. Tree, Ker, D. Fish 6, Jack Paul 14, Crosker 8. Total 40.

Gordon Head Service (senior men): G. Reece 15, K. Barnes 4, Thompson 18, T. Johnson 2, K. Roberts 2, H. Lum 2, R. Hunter 9, M. Graham 6. Total 60.

Saanichton (bantam): Hadland 18, Prosser 8, Cunningham 2, Christian 2, Watline, Greenway 2, Williamson. Total 31.

Eagles (McKee 3): Lee 2, Pederson 4, Lees 1, Shaw, Hall, Rosingrave 1, Mawson, De Jong 4, Barber. Total 20.

First United: Clark, Chapman, Green, Ferguson 9, Thomas, Webb 2, Ferguson 12, Howard 2, Simpson 3. Total 22.

St. Louis College: Sullivan 7, Shears 2, McGuire 3, Delparte 4, O'Connor 2, O'Connor 4, Fagnotta 2, Murphy, Bellerose. Total—39.

England's Chances Good After Dramatic Comeback

KINGSTON, Jamaica (Reuters) — The scores now are: West Indies Wednesday 117 and 209 for six declared, stagged a dramatic comeback in cleared and England 170 and 227 the first cricket test match with for two.

the West Indies to stave off defeat. Watson batted splendidly feat. Her chances now are until just before close when better than good.

With one day still to go, with his score at 116 he gave a play ended Wednesday with the West Indies captain. He had England standing at 227 for completed the second test centwo and needing 230 runs to tury of his career in just under win. two hours. Len Hutton made 56 before he fell leg before wicket to Gerry Gomez.

Scoreboard

WEST INDIES
First Innings 117
Second Innings

Overnight: 203 (for six).
M. Fredericks, lbw, b Statham 38
J. Stollmeyer, c Evans, b Bailey 8
K. Rolle, lbw, b Moss 1
F. Worrell, not out 50
C. Walcott, c Bailey, b Lock 25
G. Headley, b Lock 3
G. Gomez, lbw, b Statham 34
C. McWatt, not out 1
Extras 3
Total (for six, declared) 209

Bowling Analysis

	Overs	Maids	Runs	Wkts
Statham	15	2	46	2
Tolchard	4	0	32	0
Bailey	26	4	60	1
Moss	16	0	35	1
Lock	13	2	36	2

ENGLAND
First Innings 170
Second Innings

W. Watson, c and b Stollmeyer 116
J. Hilton, lbw, b Gomez 34
P. B. H. May, not out 18
T. W. Graveney, not out 4
Extras 4
Total (for one) 176

Bowling Analysis

	Overs	Maids	Runs	Wkts
Kenrick	12	3	23	0
Gomez	22	4	52	1
Valentine	26	5	62	0
Ramadhin	21	8	47	0
Headley	5	0	21	0
Walcott	2	1	4	0
Stollmeyer	4	0	12	1

Ike Could Be Wondering After Skidding Upstairs

There is some argument as to whether the American Hockey League or the Western Hockey League is the stronger but no hockey fan could conceivably claim that the WHL is superior to the National Hockey League. Yet Ike Hildebrand might be pardoned if he had some doubts.

Hildebrand, a 26-year-old forward playing his sixth season in professional hockey, is back in the NHL mainly because he was a failure in the WHL. Or so it would seem.

After leading the AHL in goals scored last season with 38 and amassing a total of 72 points, Hildebrand was purchased by the New York Rangers. While he didn't set the NHL on fire this season, his record of six goals and 10 assists in 32 games was fair going for a rookie and seemed to be good enough to keep him under the big top.

But it wasn't and Hildebrand was sold to the Vancouver Canucks of the WHL for a sum reported to be $7,500. Canucks, understandably, were delighted. So what happened? In eight games in the WHL, Hildebrand got his name into the summaries just once. He drew a two-minute penalty.

So what happened? Yesterday the Canucks sold Hildebrand to the Chicago Black Hawks for an unannounced sum of cash and a player to be delivered later this season. He's back in the big league again, although it might be said he's not with a big league team.

Meanwhile, the floundering Hawks, 19 points out of fifth place and 33 out of the lead, also announced the purchase of forward Jack McIntyre from the Boston Bruins. McIntyre not to be confused with Lou McIntyre who played in the WHL with the Cougars, is a rugged 23-year-old who has spent two seasons including all of last season with the Boston Bruins. He was with Hershey this season and will fit in the AHL scoring race.

Murray Costello, 19-year-old rookie winger, was farmed to Hershey by the Hawks as part of the deal.

American Shuttle Star

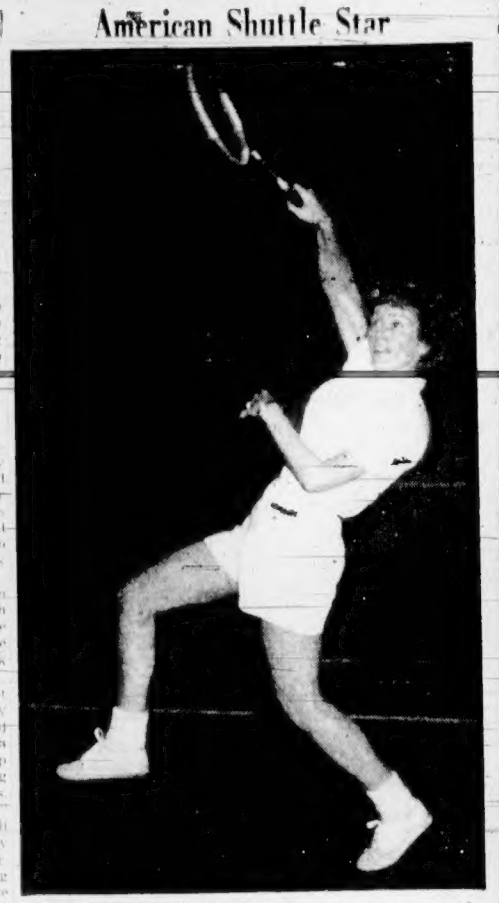

Victoria badminton fans will be able to see some of world's top stars in action in British Columbia championships, which opened Tuesday at Victoria Lawn Tennis and Badminton Club. One of standout women players entered in week-long tourney is Californian Lois Alston (above), who, with her husband Joe, comprise one of best mixed doubles team on continent. Most of out-of-town players will arrive here Friday but David and Eddy Choong of Malaya, who hold all-England doubles championship, will arrive Thursday from Vancouver. Eddy won singles title at international tournament at Toronto last week while David shared in two titles.

Championship Play Starts In B.C. Badminton Meet

Play in the British Columbia Badminton Championships at the Victoria Lawn Tennis and Badminton Club, heads into its busiest period tonight with continuation of handicap events and the opening of championship competition.

Causing the pile up, which usually happens once in every tournament, will be the arrival today of a large number of entrants from literally every corner of the globe. Leading the large contingent will be the world famous Malayan brothers David and Eddy Choong, who in company with the heavy Mainland entry, will touch down at Pat Bay airport early this afternoon.

ALSTON DUE FRIDAY

Leading the host of Vancouver players will be nationally-ranked Daryl Thompson and Dave McTaggart. Although Thompson and company will be largely interested in the open events, a bevy of fellow players are contesting the handicaps with the result that tonight's draw will definitely be overflowing into the early hours of Friday morning. Arrival of contestants will be complete early Friday when American champions Joe Alston and Wynn Rogers check in via Seattle.

Eddy Choong, Thompson and McTaggart will all be in first round singles play tonight with the top-seeded Malayan tangling with young Ron Birch, hard-hitting Victoria College student.

Tonight's draw follows:

Men: Ho Ho Po vs P. Buckman; J. Ladell vs J. Mangin; J. Butterfield vs R. Brandion; G. Conway vs T. Smith; R. Grimmett vs N. Vis; G. Smith vs R. Noble; [illegible] vs J. Wright; J. Rook vs K. Choong; W. Birch vs D. Thompson vs J. Gill; D. Hill vs T. Carter; G. Lambe vs T. Gaze.

7:10: D. McTaggart vs K. Noble; B. Benham vs J. Meredith; P. Peacock vs T. Sturgeon; Miss H. Johnson vs Miss I. Mangin; Miss J. Dobie vs Miss L. Davenport; Miss B. Meeger and A. Thorstenson vs Miss D. Biggins and Mr. Hill; Pat Po vs E. and D. Choong vs J. Wright and J. Parker; Miss C. Isaatt and Miss N. Vis vs Miss J. MacDonald and Mr. M. Knight; M. Brown vs N. Osborne; W. Carter vs A. King; J. Lewis and L. Davies vs D. Taylor and G. Conway; J. Kirk vs Lambert and G. Martin vs J. Boyd; A. and D. Thompson, B. Phillips and B. Brown vs H. Francis and S. Gold; L. Davenport and N. Johnson vs D. Sharpe and H. Brown; D. Boulton and B. MacMillan vs B. Bagnall and E. Hinkerton; T. Smith and W. McCombie vs R. Kent and G. Kluger.

8:00: D. McTaggart vs J. Parrish vs A. King and J. Griffiths; G. Lane and M. Meredith vs D. and L. Taylor; J. Thornhill and T. Elliott vs J. Parker and Thorstenson; L. Davenport and G. Taylor vs Mr. and Mrs. MacMillan; B. Grimmett and J. Butterfield vs W. Parker and A. Cook.

9:00: Mrs. Barbara and D. Thompson vs Miss R. Kirkpatrick and B. Bagnall; Miss J. MacDonald and G. Lane vs Miss I. Warren and K. Noble; Miss J. Taylor and R. McCombie vs winners of Miss B. Meeger and Thorstenson vs Miss B. Biggins and Mr. Hill; Pat Po vs winner of L. Davenport and Taylor vs Mr. and Mrs. MacMillan vs winner of N. Johnson and G. Conway vs J. Pugh and G. Sluggett; J. Wright and [illegible]

Malayan Stars Show Talent At Vancouver

VANCOUVER (CP) — The Choong brothers of Malaya, kingpins of the badminton world, lived up to all advance notices here Wednesday night during exhibitions at the Vancouver Lawn Tennis and Badminton club.

David and Eddie, world doubles champs, combined to beat ex-Canadian champion Daryl Thompson and John Bouck 18-14 and 18-17.

Eddie Choong whipped Thompson 15-5 and 15-7 in singles. Brother David is the world singles champ.

David and Eddie warmed up on the current B.C. doubles champs, Bruce Benham and Randy Phillips, to start the evening off with a 15-5, 15-1 win.

HOCKEY
AT MEMORIAL ARENA
Friday, Jan. 22
8.30 p.m.
COUGARS vs.
New Westminster
Tickets on Sale at
CENTRAL TICKET BUREAU
817 Fort Street Phone B 2322
ALL SEATS RESERVED
$1 - $1.25 - $1.50 - $2.00
Children Under 15, 40c - 75c - $1

WRESTLING TONIGHT
VICTORIA BALLROOM
Double Main Event
Australian Tag Team
Opener
Lionel Hankin vs.
Roy Speller
Second Main Event
Pepper Gomez vs.
George Drake
Special Event
Al Friedal vs. Glen Fox
First 10 Servicemen (Army, Navy, Air Force) FREE
Advance Ringside Tickets Always on Sale at
Central Ticket Bureau, 817 Fort Street

Landlubber Looks In On Motor Boat Show

BY OSCAR FRALEY

NEW YORK (UP)—Heave to, you lubbers, 'cause old Captain Fearless has a hold full of scuttlebutt today from the landlocked national motorboat show.

The men who make a business out of keeping your feet dry are making it easier every year for you to get seasick in ... price is almost right.

For instance, if you have seagoing instincts on a ferryboat pocketbook, you can obtain a kit for an eight-foot pram at the modest cost of $18.50. I almost bought one myself but they wouldn't finance it.

PRIVATE BATHS

On the other hand, if you are high in the chips there is a Dutch-built cruiser of some 60 gleaming feet which sleeps six and has quarters for a crew of two. This nifty job has two double staterooms with private baths and plenty of space to put up army cots for transient guests.

"The cost is a mere $90,000, and I think the internal revenue bureau ought to know that a gent named Walton Lynch from Hamden, Conn., bought one.

"It isn't the original cost which is so bad," complained one prospective customer. "It's keeping your guests in whisky which hurts."

If that is a little steep for your taste, you can drop down to the Wheeler. This is a cruiser which somehow sleeps 10, although it is only 50 feet long, and costs a mere $82,500.

SWEETER MUSIC

But if you are dreaming of the jobs which some day may come within the realm of possibility, you couldn't beat the Greavette, a 22-foot runabout made in Canada. Its solid mahogany construction makes it look like a seagoing baby grand piano and, to a boat enthusiast, it probably makes much sweeter music.

The grand dame of the show is the "Lillian Russell," a 21-foot naptha-burning launch which was built in 1904. The people who named her said she was tagged thus because of "her pretty curves." And it's a fact that old Lil doesn't look too out of date even now.

The outboard enthusiasts may be glad to know that improvements are being made on this fiendish device every year, and this one is no exception. If you are tired of losing or lacerating your knuckles on the pull rope, you'll probably cheer to hear that they now have 'em with electric push button starters. And there's even one which is self-bailing to keep your sandwiches from floating down to the other end of the boat.

PLASTIC COATING

But if you are one of those fair-weather sailors who abhor spring because it means caulking and painting, here's real good news. It's something called glass-plastic boat armor and it's the answer to the lazy man's prayer.

For use on wooden boats anywhere from a canoe to a yacht, it is a fibre-glass cloth applied with a plastic resin. Not only will it protect your scow against rot or borers, a great boon in southern waters, but it is guaranteed to last for 10 years at least.

Now if I only had a boat, and if I only had somebody to put that stuff on it.

Mrs. Bowden Named Head Of Kennel Club

Mrs. Margot Bowden was elected president of the Victoria City Kennel Club at the club's annual meeting, held recently at 1007 Government Street.

Major J. R. Morrison was elected first vice-president; Mrs. J. W. Anderson was named second vice-president, and Mrs. J. R. Clark and S. Hancock were returned as secretary-treasurer and show superintendent respectively.

Retiring officers were F. Dodsworth, president; Mrs. Bowden, first vice-president, and Major Morrison, second vice-president.

Plans were made at the meeting for the sanction show on February 6 and the championship shows on March 19 and 20, all to be held at the Crystal Garden.

A $25,000 golf tournament, which its sponsors claim will be for the world professional championship, will be played at Montevideo, Uruguay, March 17-28.

RABBIT MARANVILLE

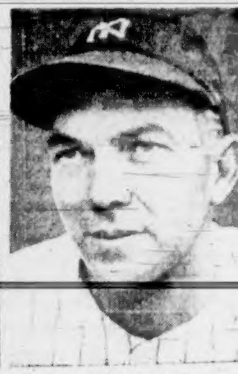

BILL DICKEY

Rabbit Maranville, Bill Dickey, Bill Terry Newest Members of Baseball's Hall of Fame

By CARL LUNDQUIST

NEW YORK (UP)—Baseball's hallowed shrine, the Hall of Fame, opened its portals Wednesday to three more all-time stars, little Rabbit Maranville and two mighty sluggers, Bill Dickey and Bill Terry.

For Maranville, the recognition came just two weeks too late, for he died on January 5, the day ballots were mailed out to senior members of the Baseball Writers of America. But his widow, misty-eyed, said: "This is something I will treasure for the rest of my life."

Maranville led the voting with 209 out of a possible 252 votes. Dickey received 202 votes and Terry got 195. Under the rules of the balloting, a player must be mentioned on three-quarters of the ballots. Thus it took a minimum of 189 votes for election.

DIMAGGIO FOURTH

Once again, Joe DiMaggio, "the Yankee Clipper," failed to get enough votes, although he came next highest with 175. Ted Lyons got 170, Dazzy Vance 158 and Gabby Hartnett 151.

Dickey, perhaps the best catcher in Yankee history, said at his home in Little Rock, Ark., that "I've wanted to get in for a long time and I'm sure happy I finally made it."

Terry, contacted in Jacksonville, Fla., said: "I have nothing at all to say; I have found out that when somebody in my position says something it's usually the wrong thing."

Asked if he was glad to see Dickey and Maranville enter the Hall of Fame, he responded: "It's always nice to get something like that."

For the first time, the writers, all of whom have been in the association for 10 or more years, were allowed to vote only for players and officials of the game who have been out of action for more than five years. They also were instructed not to vote for players who have been out of action for more than 25 years.

SOME CONFUSION

This caused some confusion and many of the writers voted for ineligible persons. Paul Kerr, secretary of the Hall of Fame, ruled on the eligibility of players as a committee of three wire service baseball writers conducted the voting.

The 61-year-old Maranville, who many times had expressed hope that "some day they will vote the old Rabbit into the Hall of Fame," suffered a heart attack and died at his home on January 5. He was one of the top defensive shortstops of all time and although he was not a heavy hitter, he was especially troublesome in the clutch. He played with the 1914 "Miracle Braves" and had a career in the National League which spanned almost a quarter of a century from 1912 to 1935.

Dickey was for 17 years the great bulwark of the Yankees both behind the bat and swinging it. He wound up his playing career in 1946 after missing two seasons while serving as a U.S. navy officer. The 46-year-old veteran, now a Yankee coach, had a lifetime batting mark of .313 and hit his peak as a home run slugger in 1937 when he walloped 29. He also set a major league mark by catching 100 or more games with the Yankees for 13 consecutive seasons.

He also managed the Yankees for part of one season, succeeding Joe McCarthy in 1946.

Terry, last National Leaguer to hit .400 or better, had a .401 mark in 1930 and was a great ... 14 years with the Giants as a player. He had a lifetime bat mark of .341 and was an especially wicked line drive hitter. He also managed the Giants from 1932 until the end of the 1941 season and led them to three pennants, 1933, '36 and '37. He now is 55 and has a large automobile agency in Jacksonville along with cotton interests in ...

INDIANS GET GRASSO

WASHINGTON (AP)—The Washington and Cleveland baseball clubs of the American League exchanged a couple of light-hitting catchers Wednesday, Mickey Grasso going to Cleveland in a trade for Joe Tipton.

Last season Grasso hit .209, Tipton .229.

McLarnin Says Boxing Needs Good Managers

BY HAL WOOD

PEBBLE BEACH, Calif. (UP)—There's nothing wrong with the fight game that a few good managers couldn't cure, says Jimmy McLarnin, the old welterweight champion.

Jimmy should know, he had one of the finest of them all in the late Pop Foster.

"There are a lot of good young fighters around, willing and ambitious, who would be great if they only had the proper coaching," says McLarnin.

TOO GREEDY

"The main trouble with managers now is that they push their youngsters along too quickly in an attempt to pick up big money in a hurry, many of the managers are too greedy."

McLarnin, a chunky 165-pounder, now operates a successful travel agency in Los Angeles.

McLarnin reached his peak in the mid 30's when he fought Barney Ross three times with the middleweight crown at stake each time. The first time he lost the title to Ross, the second time he won it back, the third time he lost.

He beat Ruby Goldstein, now a noted referee, before an outdoor gate of 106,000.

TV HAS HELPED

"But that's nothing compared with the number of persons who see a big-time fight today," he points out. "TV has been a great boon to the fight game. Millions see every fight, even the second-rate affairs.

"If the old-time managers were handling the boys today the fight game would be at its all-time peak."

McLarnin, an eight-handicapper, was here to play in the annual Bing Crosby pro-amateur golf tournament, a distinction he enjoys every year.

Golf--- Here's How

BY SAM SNEAD

Here's a golfer swinging a lofted club. His heels should be closer together but he has opened his stance by drawing his left foot a couple of inches back of his right and he is close enough to the ball so that his head is fairly over the ball, correct for this lofted club. A highly lofted club calls for a short back-swing. After impact the clubhead should follow through along the dotted direction line. His left shoulder will rise as his right shoulder rotates under his chin in the follow-through. This is the signal that he can start to turn his head, though holding it in the same vertical plane, to look after the ball. And if he will play it in this way his eyes will be rewarded with a ball traveling straight toward the green in a high arc.

(Protected 1954 by John F. Dille Co.)

Italian XI Wins

BOLOGNA, Italy (AP)—Italy's junior soccer team beat England 3-0 Wednesday in the first experimental match of its kind held in Italy.

The game was restricted to players under 23 years of age.

Sports Celebrity Dinner Certain of Packed House

TORONTO (CP)—Ontario sports writers and sportscasters discovered with understandable awe Tuesday that they may not have enough seats to satisfy demand for their $25-a-plate sports celebrity dinner for crippled children.

A report to the committee planning the February 18 event at which capacity is 780, showed known sales of 746, another 30 or so on which there is no final report and dozens more persons anxiously clamoring for tickets for an event a month away.

FOR CHARITY

Proceeds of the event go to the Ontario Society for Crippled Children which is applying the money to $12,000 in camp building projects the Ontario Sports Writers and Sportscasters' Association had undertaken to finance in the next three years. Ontario Hotel Association is paying out-of-pocket cost of the meal, about $5,000. Individual donors are meeting other expenses.

The list of celebrities includes Tommy Burns, only Canadian to be world heavyweight boxing champion; Earl Walls, Canadian heavyweight champion who ranks fifth among present world contenders, will join Burns in representing boxing.

Hockey will be represented by all-time great Cyclone Taylor who now lives in Vancouver. The National Hockey League is arranging to have members of the Canadian Press all-star team of 1932-33 on hand.

Lefty Gomez, former New York Yankees pitcher, is a definite celebrity from baseball.

Other celebrities who have accepted invitations are:

Football: Herman Hickman, former Yale coach and now a TV personality; Leon Hart of Detroit Lions; Ron Cunningham of Ottawa Rough Riders, Jeff Russel Memorial Trophy winner in the Big Four last season.

Curling: Ken Watson of Winnipeg, Canada's outstanding curler.

Cycling: Torchy Peden, former Victoria bike star who now lives at Valparaiso, Ind.

Track and field: Harrison Dillard of Cleveland, U.S. star.

Paddling: Avery Harland of Toronto, elected last year to the Amateur Athletic Union's Hall of Fame.

Swimming: Cliff Lumsden of Toronto, world champion.

JUSTIN HARBORD'S

INSURANCE ADVICE

DON'T BE THE "FALL GUY"

If someone falls on your property, be sure you won't have to pay for his broken bones and damage suit. Be protected with our personal liability insurance. See us today!

"Insurance Is Our Business—Not a Sideline"

HARBORD INSURANCE LTD.

609 YATES STREET B 4197

Established 1899 CONTINENTAL LIFE

1953

ANOTHER YEAR OF SERVICE

- Policyowners and beneficiaries received benefits from the Company in 1953 totalling $1,747,286. Under policies maturing by death or as endowments the average claim was $2,188.
- 61,920 policies providing insurance protection for $134,167,111 are now owned by Canadians in the Company, the average amount being $2,151.
- Assets of $28,126,459 are now administered by the Company guaranteeing the future benefits promised under all its contracts.
- Policyowners will be pleased to learn that the year's operations were notable for improved interest earnings, low death rates and reduced expenses and these favourable results have greatly enhanced the Company's already strong position.

BOARD OF DIRECTORS

N. J. Lander, President	W. F. Smith, Vice President
J. T. Richardson, Q.C.	A. S. Mathers, F.R.A.I.C.
T. D'Arcy Leonard, Q.C.	James A. Northey
C. T. McHattie	J. W. Medland
Hon. Jacob Nicol, Q.C., LL.D.	E. J. Case
James Hunter, F.F.A., F.S.A., General Manager	K. J. Litster

FOUR SQUARE

THE CONTINENTAL LIFE INSURANCE COMPANY

An All Canadian Company

Head Office TORONTO

Sure of a good welcome

The host who serves Scotch Whisky is sure it will have a good welcome. When the Scotch is "Black & White" particularly warm approval is assured. Carefully blended in the special "Black & White" way the extra quality of this grand Scotch makes it the most satisfying of all drinks.

BUCHANAN'S

'BLACK & WHITE' SCOTCH WHISKY

The Secret is in the Blending

By Appointment to the late King George VI — Scotch Whisky Distillers James Buchanan & Co. Ltd.

Distilled, Blended and Bottled in Scotland

CONTENTS 26⅔ OUNCES

This advertisement is not published or displayed by the Liquor Control Board or by the Government of British Columbia.

Winterize Now

Prices Slashed

On Winter Underwear

Two-piece or combination style. Brand names and quality English makes. Reg. 2.95 to 13.95

SALE 1.95 to 8.95

IMPERIAL CLOTHIERS

Men's and Women's Apparel

1317 Gov't St. G 4122

make this year **your** year

for a **finer** car

a distinctive 1954 DESOTO with PowerFlite

New STYLE and BEAUTY • New SPLIT-SECOND RESPONSE

You'll be a standout in any company in the distinctive DeSoto for 1954—for here is dramatic new beauty and matchless driving ease, in a truly finer car.

You'll enjoy the smooth, fast getaway and acceleration of PowerFlite fully-automatic transmission—the simplest way to drive without gearshift or clutch. The DeSoto FireDome V-8 gives you the thrilling performance of a new 170 h.p. engine with the now famous "dome-shaped" combustion chamber design. The DeSoto Powermaster, teamed with PowerFlite, provides pick-up new to six-cylinder automobiles.

You'll admire the long, impressive sweep of DeSoto's style . . . the radiant new colours . . . the inner richness and luxury that surround you as you drive—proudly in command of the road!

FULL POWER STEERING does four-fifths of the work by power, is in action all the time. Available at moderate cost on all 1954 models.

Your Choice of two Great Series · DESOTO FireDome V-8 · DESOTO Powermaster 6

See Them at Your Dodge-DeSoto Dealer's

MANUFACTURED IN CANADA BY CHRYSLER CORPORATION OF CANADA, LIMITED

Stock Quotations—Market Reports

Toronto Mines

Sales		High	Low	Close
300	Acad Uran			31c
	Akas YK			26
2000	Amal Larder	88	84	88
3500	Am Nepheline	32	20	22
20100	Amer YK			3c
2500	Anacon Lead	355	345	350
	Anglo-Huron			290
	Anglo-Rouyn	11	10	11
21700	Anaconda	28	25	27
14750	Aquarius Por	21	17	21
8600	Armistice	24	22	22
21300	Ascot Metals	44	42	42
7100	Athona	12	10	11
	Atlas YK			15c
3619	Atlin Ruffner	8½	8½	8½
2000	Aubelle	14	13	14
	Aunor			19c
	Avillabona			
8500	Bagdad	15½	15	15
3725	Bagnat	128	125	125
300	Barlow Mines	158	155	155
2400	Barymin	155	150	150
2000	Base Metals	16	15	15
12900	Bathurst Uran	52	48	51
611	Beat-DuQuesne			21
500	Beaver Lodge			65c
4300	Bellekeno M	14½	14½	14½
	Berens River			60c
27300	Bevcourt	28	25	26½
2200	Bidgo Yukon			14
134600	Blueville	25	21	24½
1500	Bordulac			10
2500	Boymar	12½	11	12½
300	Bralorne	3.75	3.70	3.75
4500	Brewis R L	12½	11	12
100	Brouhan Reef			220
5000	Brunhurst	13½	13	13
2675	Brunston			17
2000	Buffalo-Ankerite			9
1000	Bull Ankerite	72	70	70
1400	Buffalo Can	22	19½	22
	Building Yth			12c
640	Bulolo	685	680	680
2000	Calliana P P			18
800	Camp Chib			265
800	Campbell Red			810
4300	Can Malar	50	49	50
	Cariboo Gold Q			850
800	Cariboo Amber			850
	Cartier-Titeux			2400
100	Central Exp			300
	Cent Patricia			130
2000	Central Por	17½	16½	16½
	Chemical Res			140c
3400	Chesterville	30½	29	30½
500	Chibougamau Exp			33
19800	Chibougamau	150	149	149
	Chromium			200c
2500	Citra-Lartic	8	7	8
1200	Coch Wichits			81
	Colomac YK			4.40
	Cons Mic Cup			30c
	Coniagas			1600
1000	Coniaurum	44	43	44
1000	Cons Astoria	10	9	9
2175	Cons Discovery	204	200	200
28200	Cons Homer	278	267	271
4000	Cons Orac	5	4	5
1000	Cons Nicholson	12½	12½	12½
4000	Cons Rochette	9½	9	9
500	Convest Exp			36c
1000	Cronator			18
500	Crowshore	3½	3½	3½
10411	Dalhousie			4
500	Delnite	120	115	120
30000	Delta Min	19	17½	18
310	Dome			15
200	Dominion Mag			127
6100	Dorcoldie	55	53	54
	Eastern Asbestos			100
750	East Malartic	216	210	210
6500	East Rim	49	46	48
1175	Ex Bulldog	410	405	405
22400	Eastern Metal	13½	12½	12½
	Elder			470
	Estella Mine			2c
	Eureka Corp			670
1120	Fairchbridge	15½	14½	14½
7900	Fortunes Iron Sy	57	54	57
2140	Frontier	500	490	500
	Giant YK			8150
7110	Goo's Lake	90	88	88
4500	Gordale	39	32	34
2000	Goldcrest			20
2100	Goldfield Mon			82
100	Gol Manitou			130
8100	Graham Bow	42	36	36
9670	Gunnar Gold	10½	10	10½
1000	Graham Lake	9	8½	9
	Hainer			2700
18000	Hard Rock	17½	17	17
2000	Harker	18	17½	17½
14000	Head of Lake	30	27½	27½
6500	Headway	25	19	24
9500	Heath	11	10½	10½
1000	Hevn			5½
	Highland-Bell			320
1175	Hollinger	13½	12½	12½
2100	Hosner YK	20½	20	20½
	Howey			50c
300	Hoyle			180
200	Hudson Bay	38½	38	38½
5100	Hugh-Pam P	50½	50	50
1100	Inspiration	215	205	210
10000	Jobburn	19	17½	19
11400	Joliet-Quebec	40	33	39
1000	Kayrand			6
100	Kerr Addison			12½
	Kirk-Hudson			800
250	Kirkland Lk			60
36600	Klondike-Ken	14	13½	14
300	Lasrador			825
3000	Lake Dufault	72	68	71
2500	Lk Lingman	—		20
3000	Lake-Osu			20
30	Lake Shore	—	—	350
	Lake Wasa	—	—	220
	La Luz	—	—	1400
	Lamaque	—	—	3900
14750	Lapa Cadillac			7
300	Latnde			8½
1200	Leitch			66
3500	Lexindin	11	10	10
89900	Loraine	103	92	98
100	Manitoba			170
	Manitou			3600
3500	Marlie Exp	15	14	15
800	Markeno			14c
1500	Marl-Cock	149	140	142
500	Marlon R L			161
2000	Magnet			9
500	Man. & East			3½
1700	Malar Gold	138	135	138
29600	Marquee Mal	20	18	20
110	McIntyre Por			56
1030	McKenzie R L			39
5645	McMarmac RL	11½	10	10
4000	McWatters	8	7½	8
	Meniet			360c
1030	Merrill Island	25	23	23
34650	Minnamac M	180	175	180
900	Mining Corp	11½	11	11
500	Monpas Por			48
2000	National Exp			31
5250	Nemrit Lab	208	198	199
2000	New Alger	12	11½	12
40175	New Bob	55	51	52
7800	New Calumet	81	72	77
16200	New Delhi	112	106	110
600	N Dickenson	270	265	270
	New Goldvue			19c
3466	N Highridge	25	24	24
2500	New Hum Mal			7
7100	New Laparite	7½	7	7
9910	New Larder	177	172	175
9900	Nexford	177	172	175
4750	New Marlon	8½	8	8
32500	New Mecher	65	60	60
13500	N Sen Rouyn	16	15	15
1300	Nipissing	165	160	160
500	Noble			9
93	Noranda			61½
	Norlartic			11c
750	Normetal	260	248	250
1000	Norm Denison	9	8½	9
5000	North Inca	12½	12	12½
2500	Nudulama			44
7300	Obalska Lake	8	8½	8½
500	O'Brien			68
	O'Leary Malar			82
1285	Onl Pyrites			160
3500	Opemisk Cop	110	105	105
11400	Orlako Lake	58	49	55
	Pamour Por			680
229500	Parbec Mines	23	19	19
300	Paymaster			35
100	Pend Oreille	—		185
	Perron			32c
620	Prairie Crow			45
483	Placer Dev	25½	25	25
2400	Prest E Dome	290	285	288
4900	Prospect Air	425	405	420
	Que Copper			810
8000	Que Lamarder	15	11	15
	Que Manitou			870
5100	Que Nickel	36	35	35
7100	Quemont	35½	34	34
	Quebec Metal			360
200	Quemont	14½	14½	14½
8400	Rainier	82	76	76
	Ranwick Inter			420
	B MacDonald			1100
	Renabie			280
11700	Rexmamac	155	150	150
4000	Rowe Lake L	14	13½	14
	San Antonio			1300
	Sherp Creek			46c
4210	Sher Gordon	425	415	420
	Siscoe			600c
	Silanco			1320
14514	Silver-Miller	90	85	90
1000	Siscoe			47
1000	Stadacona			28
1500	Star Olsen	16	15½	15½
8300	Steeley Mining	11	10½	10½
1000	Steep Rock	695	690	695
1900	Sunnyside Con	27	24	24½
500	Sullivan Con			180
33200	Surf Inlet	19	18½	19
100	Sylvanite			1.40
1400	Teck-Hughes			215
2000	Thomp-Lund	17	16	17
24000	Tombill	43	37	42
500	Torbrit Silver			146
500	Trans Bay			79½
	United Asbest			360c
550	Un Keno Hill	850	810	850
330	Un Canada	130	125	125
463	Ventures	13½	13½	13½
1900	Viceamar	200	180	180
1500	West Ashley			15
440	Wekusko Ampulet	995	980	980
2000	Whitney Cogh	8	7½	8
1283	Wright-Har	178	176	176
	Yale Lead&Zinc			76c
1300	YK Bear Min	126	124	124
1000	Yukon Cons	—		55

Toronto Oils

Sales		High	Low	Close
400	Acme			75
1400	Aluminaire	138	133	133
1900	American Leduc	27	26	27
300	Anchor			28
1312	Anglo Canada	335	325	335
1125	Baker Petrolm	425	420	420
20000	Bailey Empire	40	38½	40
1100	Britalta	430	425	430
500	Calmont			75
1700	Calvan Cons			740
2925	Can Collieries	810	795	795
425	Can Southern			875
1446	Can Admiral			41
2926	Can Atlantic	505	500	500
500	Can Dexalta			82
200	Can Devonian	74	72	74
1125	Can Oil	13½	12½	13½
800	Can Pipeline	148	147	148
4000	Can-Williston	3.05	3.05	3.05
500	Central Leduc	145	140	140
1900	Charter Oils	159	150	150
7500	Cons Allanore	26	25	26
3100	Cons Peak	19	18½	19½
2500	Del Rio	189	182	182
200	Devon Leduc			175
600	Dulcy			34
3100	Faraday			140
700	Federated Pete	400	395	400
1100	Gas Exploring	72	68	72
100	General Pete A			500
625	Great Plains	875	865	870
250	Grotton	850	845	850
1500	High Crest			34
775	Home Oil	825	810	825
100	Hiway			785
2000	Herbarge	10	9	10
4687	Inter-Pan Pipe	79	77½	77½
	Jet		20	19
2600	Jupiter		199	192
3300	Kelsey		158	157
28200	Landover Oil	12½	11½	12
1100	Leduc Island			15
500	Marigold			19
17000	Mid Continent	875	840	875
600	National			160
5100	New B. Dom	209	201	205
500	New Pandila			8½
100	New Superior	224	219	219
8100	North Canadian	255	238	255
500	Oil Selections			8
800	Okalta	190	185	190
1195	Pacific Pete	910	900	910
4500	Pan Western	39	32	34
9000	Petrol. O & G	55	48	50
14000	Pubco	125	113	125
6000	Reef Pete	12	11	12
5282	Rio Grande	50	47	50
100	Royalite			1.50
1000	Ruby	15	14	15
100	Sapphire			175
3000	Scurry	140	135	135
1.0	Security Free			105
30200	Sweetgrass	30	27	29
2010	Trans Empire	212	208	212
200	Trans-Era	55	53	53
900	Trans Mountain	23½	23½	23½
2100	Trinity	270	268	268
4500	United	85	83	85
3400	Wcst Homestead	30½	29	30
1100	West Leasehold	575	565	565
8410	Willrich	72	71	72
1000	Yankee Canuck			9

Montreal-Toronto Industrials

	Bid	Asked
Abitibi Com	17½	17¼
Do pfd	26	26½
Acadia Atlan	6¼	6¾
Do pfd	17¼	18
Agnew-Surp	8½	
Algoma Steel	47½	42
Aluminium	47¾	48
Do pfd	104	104½
Anglo-Nt Dev	84	84½
An Can Pulp	24½	25
Do pfd	49½	49½
Arcus Corp	12½	12½
Do pfd	84	84½
Asbestos Cor	25½	26
Ashdown Hd A	12½	
Do B	15	16
Atlas Steel	15½	15½
Bathurst A	42	41½
Do B	18½	25
Beatty Bros	12	12½
Bell Tel	39½	40
Blue Ribbon		19½
Brazil Cot A	13	14
Do B	7½	8
Brewers Trac	21½	21½
B.H. Oil	20½	21
BCK 4½ pfd	79	79½
Do 4½ pfd	89	91
Do 5% pfd	48	48½
BC For Prod	6½	6½
BC Packers A	13½	13½
Do B	9½	9½
Bruck Paper	18	18½
Bruck Co	10	10½
Do 1st pfd	89½	91
Do 2nd pfd	49	50½
Bruck Mill A	11	11½
Do B	4½	5
Bulo Prod	16½	18
Burns Nickel	20	20½
Burns Co A	5	5½
Do B	32	33
Byrd Textile A	7½	
C.A.D Rubber	13½	14½
Can Cement	27	28
Do pfd	28½	29
Can Iron Pd	19½	19½
Can Nor Pow		5
Can Packers A	37	
Do B	37½	38
Can Parm	60	61
Can Breweries	84	85
Do pfd	80½	
C Wire & C B	40½	45
Can Brew	22	23
Can Canners	24½	25
C Car & Fdy	18	19½
Do A	19½	19½
Can Celanese	31½	32
Do $1.75 pfd	31½	33½
Do $1.00 pfd	19½	20
Can Chem & C	8½	8½
C Pack & Sys	55	60
Can Geh Ki 550	500	
Can Gen Inv	17½	18
Can Ind	35½	36½
Can Loco	17½	19
Can Oil	11½	12½
CPR	23½	24
Can Wal Ear	11½	12½
Can Wineries	16	17
Chateau Steel	13½	14
Do pfd	67½	69½
Chrysler	58	59
Cockshutt Plow	9½	10½
Con Biscuit	16½	
Con M A & S	22½	22½
Con Paper	47½	47½
Consmer Gas	17½	18
Consum A	11½	11½
Do B	10½	11½
Cosmos Imp	9½	
Craig Bit	4	4
Crown Cedar	34½	34½
Do Lim A	11	15
Do B		5
Dia-Shamrock	29½	29½
Dom Bridge	72	73
Dom F & Sti	14	14½
Do pfd	90½	
Dom Glass	46	
Dom Magn	12	12½
Dom Stl & Cl	10½	11
Dom Stores	18½	18½
Dom T & Cb	8½	8½
Do pfd	21½	
Dom Textile	6½	
Dom Woolens	200	295
Dow Brew	29½	30
Duby Pur A	23	24
E.H. Econ Pr	19½	20
Famous Plays	19½	20
Fam Players	26½	26½
Fed Grain	19	19½
Fleet Mfg	13½	14½
Ford Cda A	73	77½
Fraser Co	15	15½
Fraz Co pfd	101	102
Gatin Pkr	22½	23½
Gen Dynam	27½	28
Gen Motors	62	62½
Gen S Wares	15½	16½
G R W pfd	100	101
Good Tire	98	98
G Tire pfd	48½	49
G L Paper	20½	23½
G L P A pfd	90½	91½
G W Coal A	75	75
G W Cos B A	5	5
G L and A	36	38½
Canada C	340	340
Ham Bridge	31½	31½
Ham Cotton	17½	18½
Ham Carpet	8½	8½
Harris S	16	16
Hinde Dauche	14	15
Hollinsworth	20½	
Hud Bay M & S	29½	30
Hudson Bay	30	30½
Hugh Wkr	50½	
Weston	35½	
Walk Gla Pr	8	8½
Wayagamack	47	50
Do A	31½	34½
George Weston	34	36
Do pfd	98½	99½
Wing Gin	14½	8½
York K & A pfd		270
Do B	20½	
BANKS		
Montreal	77	78
Nova Scotia	41½	43½
Toronto	41	44½
Commerce	71½	75½
Dominion	77	81½
Imperial	74½	76½
Royal	39	39½

New York Market

Allied Chemicals	75	Eastman Kodak	40½	Procter & Gamble	38½
American Can	35½	Erie Railroad	16½	Radiant Oil	56
American Smelter	36	Gen Electric	34	Standard NJ	75½
American T. & T.	159	Gen Foods	40½	Sears Roebuck	81
American Tobacco	82½	Gen Motors	83½	Southern Pacific	33½
Atchison Topeka	27½	Goodyear Tire	38	Southern Railway	42½
Atlantic Coast L	90½	Great Northern	44½	Texas Corp	60½
B & O Railway	26½	Inter Harvester	30½	Union Carbide	74½
Bethlehem Steel	32½	Inter Nickel	38	Union Pacific	112
CPR	23½	Johns-Manville	53½	United Aircraft	37
C & O Railway	35	Loew's Theatre	14	US Steel	40½
Chrysler	60	Nat Distillers	26½	Westinghouse E	54½
Corn Products	76½	NY Central	27½	Woolworth	43½
Du Pont	100	Norfolk Western	43		
Delaware & Hudson	48½	Penn Railway	17½		

Closing Averages

DOW JONES:

30 industrials	289.14, up 0.87
20 rails	99.66, up 0.23
15 utilities	53.73, up 0.06
65 stocks	109.83, up 0.27

Shares: 1,960,000.

TORONTO:

Industrials	312.94, up 1.90
Golds	70.91, up 0.16
Base Metals	110.04, up 0.07
Western Oils	[illegible]

Shares: 2,704,000.

MONTREAL:

Industrials	186.40, up 0.50
Utilities	94.40, up 0.10
Golds	51.59, up 0.17
Pulp, Papers	790.46, up 6.44

Shares: 311,200.

VANCOUVER:

Golds	27.33, unchd.
Base Metals	120.65, off 1.58
Oils	303.84, up .74

Sales: 133,000.

Today's Dollar

MONTREAL CLOSE

U.S. dollar	97 7-32	— 1-32
Pound sterling	2 79½	— 1-16

NEW YORK CLOSE

Canadian dollar	1 02½	— 1-16
Pound sterling	2 81¼	— 1-16

Grain Prices

WINNIPEG (CP) — Flax reached seasonal highs again and fair trade developed in oats. Dealings in other commodities were light and prices, with the exception of flax, moved narrowly.

No information was available on overnight export loadings of Canadian wheat.

Prices for the top grades of class two, IWA and domestic wheat were unchanged.

	Open	High	Low	Close
Oats—				
May	71½	71½	71½	71½
July	69½	69½	69½	69½
October	68	68	67½	67½
Rye—				
May	104½	104½	103½	103½
July	103½	103½	102½	102½
October				102½
Barley—				
May	95½	95½	95½	95½
July	95½	95½	95½	95½
October	92½	92½	92½	92½
Flaxseed—				
May	372	374	372	372½
July	300½	310	301	304½
October	297½	297½	293½	295½

Cash Grain Close

Oats—No. 2 CW 73¾.
Barley—No. 2 CW 95 now 100½.
Rye—No. 2 CW 99½ track 100.
Flax—No. 1 CW 309½, track 312½.

Prices for class two wheat for export to countries outside IWA: 1 Nor. 1.88¾, 2. 1.84½, 3. 80, 4. 1.75¾, 5 Durum. 2.95, 2. 2.91, 3. 2.92. IWA points 1 Nor. 1.88, 2. 1.84, 3. 1.80¾, 4. 1.75¾, 5 Durum. 1.99¾, 2. 1.97½, 3. 1.96½. Domestic milling prices: Nor. 1.88¾, 2. 1.84½, 3. 1.80½, 4. 1.75¾, 5 Durum. 2.00¾, 2. 2.06½.

CHICAGO (AP) — Feed grains drew some support while wheat and soybeans rested after their upward surge of the previous session.

	Open	High	Low	Close
Wheat—				
May	214	214	212	212½
July	214	214	211½	212
September	206	206½	204½	205½
December	209	209½	206½	209
Corn—				
March	154	154½	153½	153½
May	156½	156½	155½	156½
July	156	156½	155	155½
September	153	153½	151½	151½
December	145½	145½	144½	144½
Oats—				
March	80	80½	79½	80½
May	77½	78	77½	78
July	75½	76½	75½	76½
September	72½	73½	72½	73½
Rye—				
March	121	122½	121	122½
May	123	123	122	122½
July	124½	125	123½	124½
September	126	126½	125	125

Egg Market

Wholesale—

Grade A large	49-51c
Grade A medium	47c-49c
Grade A small	45c-47c
To producer—	
Grade A large	46c
Grade A medium	44c
Grade A small	36c

Complete Vancouver Trading

OILS

Sales		High	Low	Close
500	Alpha			26
	A P Con	27½	27½	27½
	Amalgamated			10
	Anglo-Can			8.25
1000	British Pete	6½	6½	6½
	Can Atlantic			1.40
200	Can Arrowh	500	500	500
	Central Leduc	—	—	175
	Chamberlain			18
1400	Country Oil	158	157	158
	Commonl			14
400	Del Rio	185	185	185
200	Fed Pete	400	400	400
500	Gas Exp	70	70	70
	Home Oil			2
100	Imperial Sevur	11	11	12
	Mercury			4
500	Midnight	670	670	670
	Midwest Gas			116
3000	Mid Cont	15	15	15
	Mount Oil			40
	New Conl			20
500	Oxalla	190	190	195
	Peace River			38
	Rockies			13
	Royal Canadian			7
2000	Shale Oil	8½	8	8
	Souther Oils			17
	Sunset Oils			27½
50	Trans-Mtn	25½	25½	25½
100	Trinity	208	208	208
1000	Unuscd	85	85	85
3000	Vanalta	19	19	19
25200	Vector Exp	34½	31½	34
	Venture			1.30
1000	Vask Prince	70	70	70
2500	York Oil	17	17	17

MINES

Sales		High	Low	Close
2000	Amer Standard	10	9	10
1400	Beaver Lodge	60	58	60
	Bella Coola	—	—	10
	Bralorne	—	—	5.10
	Brentwood			2.10
	B R X	19½		12
	Cariboo Gem			2
500	Cdn Gem Exp	3½	3½	3½
	Congress			4
	Cumis Barnes			5
11000	Dolreen	5	5	5
4000	Eldorado	26½	26	26
500	Golden Manor	41	41	41
15000	Hasaga	11	12	11
	Highland Bell			31
	Lodge			2
	Lucky Mike			24
1000	Mast B Metals	3	3	3
	Mayo			21
	Mt Begg			22
	Nickel Offset			3
	Nor Con			2
	Pacific Nickel	71	71	71
	Pamour Por			7
	Premier Border	5½	5½	5½
	Prosperity			14c
500	Pronto Bunker	5½	5½	5½
	Reno			2
1000	Sheep Creek Gold	34	33	34
200	Sn Antonio Exp	24	23	24
4000	Red Drake	7	7	7
200	Ste Anne Kim	110	105	110
	Stand Paving			4c
5300	Stand Res	8	7	8
	Steep Rock			5
	Sure Bleen			3
2000	Surf Inlet	60	58	58
	Tag-Ore			2
	Texas Valley			3
	Toburn			3
1500	Trans Mtn Pipe	31	30	30
	Tribune			2
	Vanalta			4
	Van Tor			4
	Wildmere			13
	Yukeno			12

INDUSTRIALS

Sales		High	Low	Close
1000	Alta Dis V T	185	185	185
100	Alta Dis V T	185	185	185
	B.C. Fir Prods			4½
125	B.C. Power A	18	18	18
	B.C. Telephone			34½
	B.C. Tree			78
	Can Wire Lbr			7
50	Capital Estates	27½	27	27
400	Coast Trans	38	38	38
100	Cons M & S	23	23	23
	Grocers A			22
	Grocers Wom			16c
	Inter Ind Bank			47
75	MacMillan B	18	15½	15
	Mt Begg	3½	3½	3½
50	Pacific Mills	18	18	18
	Pacific Mills			3
400	Power River	27½	27½	27½
	Prod Exch	4	3½	4
	Western Paper A	14		14
50	Western Paper B	15½	15½	15½

Unlisted and Miscellaneous

VANCOUVER MINES

	Bid	Asked
Alnsworth	1	2
B.R. Con	1	2
Bristol	3	5
Bluebird	2	3
Big Bell	.50	
Darby Hudson	1	
Crown	1	4
Cooper Ridge	1	3
Dynast	1	4
Donna	1	4
Golden Rim	1	4
Golden Cont	1½	3
Gold Con	2	3
Jim Con		1½
Lucky Enough	1	3
Hedley Mar	1½	2
Rich Silver	3	4
Tonkino Bas	17	19
Mistletoe	.15	
N. Rossland	.10	
Pellisip	3	4
Rua	.25	
Spring Prince	3	4
Saudi Arabia	.10	
Sarena	.8	10
Sun Lardeau		.18
Sunloch	.5	
Victor Tung	.8	.15
West Mines	.3	.10
Whitewater		1
Woodburn	2½	3½

OILS

	Bid	Asked
Alberta	3	4
Amur	3	
Bailey Gas	25	27
Bridgeland	4	4½
Canada Oil	13	14
Crystal Oil	12	
Dalhousie		1
Twin River		

TORONTO

	Bid	Asked
Amax	10	11
Cal Sun	7½	8
Central Man	3	4
Consol Si	4	5
Dev Tor	8	9
Dome	7	7½
Dom Ast	29	31
Fab Ext	11	12
Gunnar	9	9½
Hasaga	11	12
Hudson	3	3½
Kerr Ad	14	15
Lake Shore	3	3½
Lake Rosa	3	4
Lake Shore	3	3½
Mt Nor	3	3½
Mt Wright	3	4
Nat Bitumen	3	4
Norlartic	11	12
Norpick	3	4
Pan Ext	3	4
Pan Ind	3	4
Pan Rock	3	4
Pan Rose	3	4
Pan Sel	3	4
Pan Tor	3	4
Pan Tyn	3	4
Pan Wes	3	4
Pan Wor	3	4
Pan Zeb	3	4
Pan Zon	3	4
Pan Ver	3	4
Pan Vis	3	4

Bartender Wins Beer Sale Appeal

Wyatt Cites Savings

Victoria has saved $[illegible] since 1950 [illegible]

DYSPEPSIA?

Next time your stomach feels sour or

REACH FOR A RENNIE

LOOKED OLDER

Murdoch Clarifies Views On Reds Within Legion

WANTED SALESMAN

APPLY TO TOM LUMSDEN

OLSON MOTORS

Cook at Yates G 1144

City Liberals To Hear MLA

Mutual Funds

James George

Victoria, B.C.

GET THE BEST

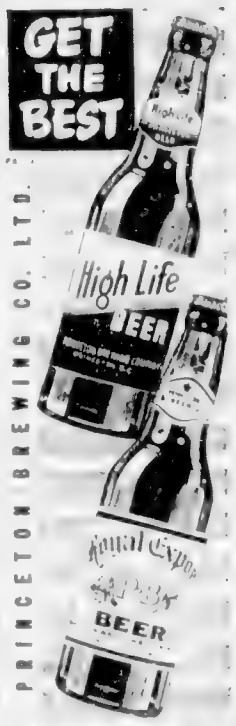

PRINCETON BREWING CO. LTD.

Barbara Brent's BUYS and WHYS

A WEEKLY INFORMATION SERVICE

Send for a GENEROUS FREE SAMPLE today

Have You Heard the good news? Write to Barb

Just What My Family Needs Now!

Have It for Breakfast

Send to Blue Bonnet Sue, Box [illegible] Toronto, Ont.

KEEP REGULAR

-THE FRESH LEMON WAY!

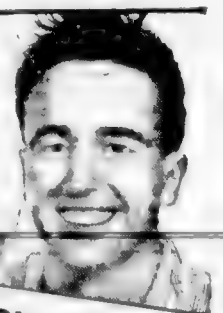

AVOID HARSH LAXATIVES

LEMON IN WATER IS THE PLEASANT WAY

enough sang to be refreshing . . . a pleasant way to start the day

TAKE THE JUICE OF ONE SUNKIST LEMON

IN A GLASS OF WATER

FIRST THING ON ARISING

ONLY FRESH LEMONS give you TRUE LEMON FLAVOUR

FIGHT COLDS WITH FRESH LEMONS!

Lemon and Soda during the day

Hot Lemonade at bedtime

Sunkist LEMONS

Tree-Fresh FROM CALIFORNIA AND ARIZONA

"If the wind blows, snow falls—or the sun shines, I find shopping at PURITY is always so convenient—and economical, too!

Yes—the friendly PURITY Store near you invites you to join the ever-growing throng of satisfied customers who shop at their neighborhood PURITY Store for QUALITY, COURTESY — and everyday LOW Prices.

CITRUS JUICES for Winter Health

Grapefruit Juice	Sweet Pasco, 18 oz	31c
Blended Juice	Sweet Pasco, 18 oz	33c
Blended Juice	Sweet Pasco, 20 oz	2 for 29c
Orange Juice	Pasco, 18 oz	37c
Orange Juice	Pasco	2 33c
Lemon Juice	Sunkist, 6 oz	2 for 29c

United PURITY Stores

★ PEAS — Malkin's — 2 for 25c

★ CUT GREEN BEANS — Choice Ensign — 2 for 25c

★ TOMATO JUICE — Fancy, Hunt's — 2 for 19c

TOP QUALITY Meats

TOP QUALITY MEATS

Sliced Boneless Side Bacon	39c
Fancy Wiener Choppers	27c
Smoked Black Cod Chunks	49c
Lean Breakers of Beef	25c
Prime Ribs of Beef	65c

Fresh Meat Lists for Sun. Daily Ads and Will Shop Monday

NALLEY'S —From Nalley Valley

	2 35c
"Always Fresh" Potato Chips pkt	10c
	25c
	39c

PURITY CAKE MIXES 29c

CLOVER LEAF TUNA FISH

Ideal for Sandwiches and Salads

44c

34c

For Winter Health Eat An Orange Every Day!

Oranges	2 55c
Bananas	2 for 39c
Celery	13c
Onions	2 13c
Turnips Washed Turnips	2 lbs. 19c
Potatoes	10 lbs. 39c

PURPLE LABEL 39c

RED LABEL 1/2 lb. 35c

Lipton SAVE 15¢ on the regular purchase price 15¢ OFF REGULAR PURCHASE PRICE OF ½ POUND LIPTON TEA

DUZ

Large package	36c
Giant package	71c
Personal IVORY	4 for 27c
	36c

1¢ SALE

LUX TOILET SOAP

ONE BIG SIZE CAKE FOR 1¢ WHEN YOU BUY THREE BATH SIZE

ALL FOR 42c

STEADY COLORED SERVIETTES 20c

STEADY WAX PAPER REFILLS 27c

HEINZ

Let the Famous 57 Varieties

24c

22c

ZERO

Cold Water Soap, Will not Shrink Woollens

7oz. pkt	59c
Economy size	98c

SHIRRIFF'S LUSHUS

Jelly Powders and Desserts, All flavors, pkts 3 for 29c

PRICES IN EFFECT: THURS., FRI., SAT., JAN. 20 - 21 - 22

United PURITY Stores

YOUR GUIDE TO SAFE BUYING

Animal Question Box

Family Offers Good Home for Good Watchdog

BY ROBERT MAGGS

I have a very special request from a very special woman for a dog. These people want a dog about a year old, house-broken and something of a watchdog type.

Why this family needs a watchdog I do not know. A good-food who would break into the house would not be [illegible]

BIG RESPONSE

[illegible]

NICE LETTER

OPINION SHARED

FIRST SURVEY

Teachers' Pay Talks Going to Arbitration

HEARTBURN?

Take ENO'S "FRUIT SALT" AFTER EATING

Remember ENO'S "Fruit Salt" helps neutralize excess gastric acidity. Its buffering antacid effect—gives effective relief over a long time.

Millions prefer ENO

UNHAPPY OVER PROBLEM SKIN?

CUTICURA

enjoy splendid results!

"Hurry now, before he changes his mind and cashes the Travellers Cheques"

You can be sure of fast, courteous service at

IMPERIAL

"the bank that service built"

IMPERIAL BANK OF CANADA

Now! for the first time in Canada

How improved CHEVRON SUPREME

rust-proofs your engine while you drive

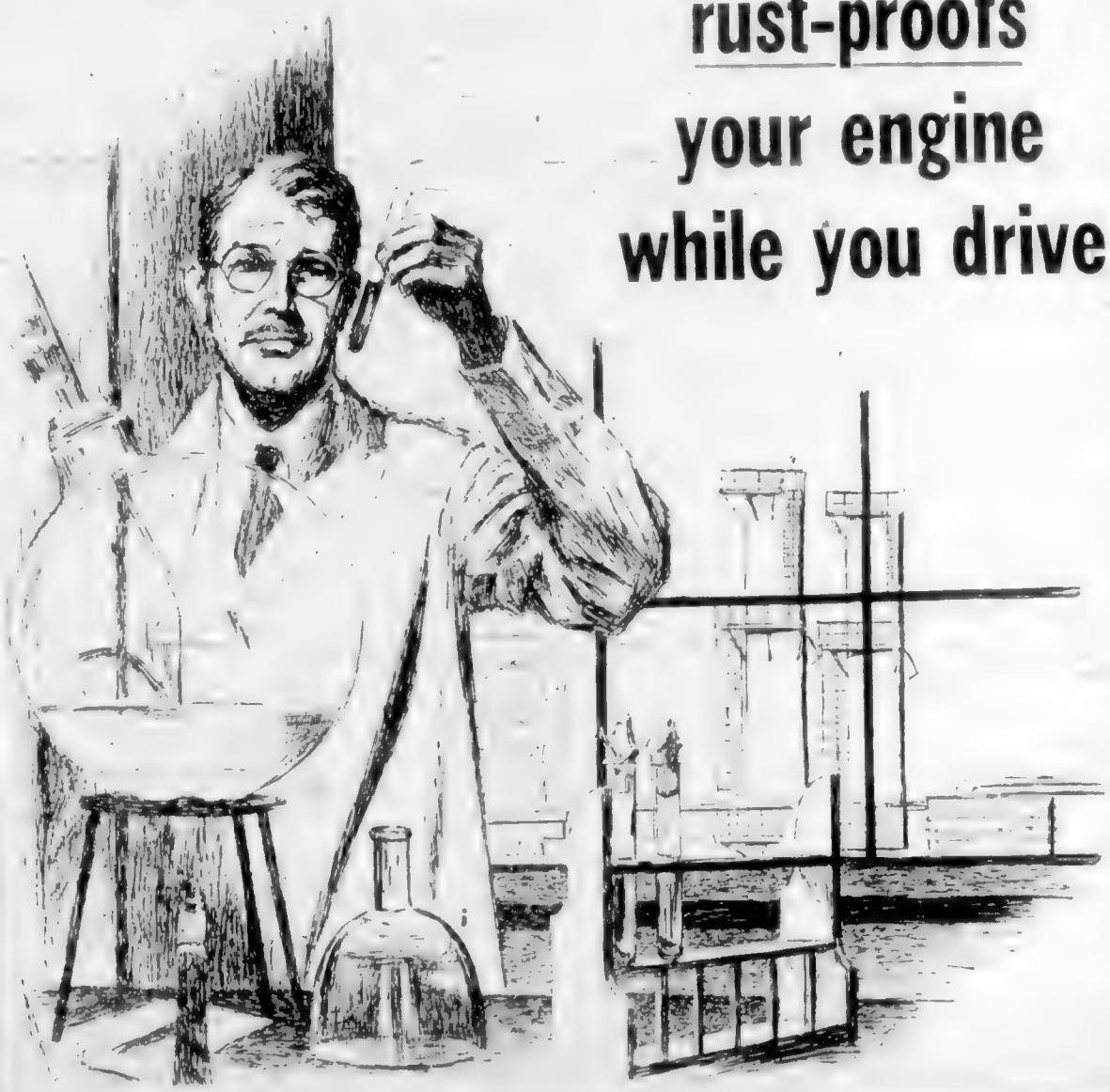

TOPS FOR ALL TOP QUALITIES

High Anti-Knock
Economy Mileage
Full Power
Rust & Corrosion Protection
Smooth Acceleration
Quick Starting
Fast Warm Up
Vapor Lock Prevention
Area Blending

BUT ALL TOP QUALITIES

NOT TWO

NOT ONE

STANDARD STATIONS

We take better care of your car

CHEVRON GAS STATION

CHEVRON SUPREME GASOLINE

MAINTAINING TOP QUALITY

BRITISH COLUMBIA PACKERS LTD., VANCOUVER, CANADA

Charles Murdoch Named To Industrial Board

SPANISH RULE

Daily Astrology

BY RITA DEL MAR

The Daily Cross-Word Puzzle . . .

ACROSS

DOWN

Answer to Previous Puzzle

About 1,000 Volunteer In Polio Drive

Ship Calendar

VICTORIA

ARRIVALS

IN PORT

DEPARTURES

CROFTON

CHEMAINUS

ARRIVALS

IN PORT

CRUISIN' DOWN THE RIVER
TECHNICOLOR
Dick HAYMES
Audrey TOTTER
Billy DANIELS
"FOUR FACES WEST"
PLAZA

STARTS MONDAY!
The GRAND CONCERT
PLAZA

ANOTHER SMASH COMEDY ★ ON STAGE
Marriage Was Never Like This—Or Was It?
"PRIVATE LIVES"
DAPHNE GOLDRICK and SAM PAYNE
NIGHTLY ALL WEEK
totem theatre

JAMES OLIVER CURWOOD'S GREAT CLASSIC OF THE NORTH!
BACK TO GOD'S COUNTRY
TECHNICOLOR
ROCK HUDSON
MARCIA HENDERSON
STEVE COCHRAN
FEATURE AT 1.15 - 3.22 - 5.32 - 7.42 - 9.52
ODEON

Minnis Rites Set Monday

Daily Colonist presents
J. ARTHUR RANK UNIVERSAL
NEWS
MAORI WELCOME FOR THE QUEEN
BRITAIN'S ATOMIC EXPLOSION IN AUSTRALIA
VANCOUVER POLAR BEARS
PLUS
BACK TO GOD'S COUNTRY Technicolor
Rock Hudson
ODEON NOW!

GEM THEATRE
SIDNEY
SUSAN HAYWARD
ROBERT MITCHUM
"The Lusty Men"

STARTS TODAY
THREE NIGHTS ONLY
"THE CHILTERN HUNDREDS"
Featuring
CECIL PARKER
A. E. MATHEWS
LANA MORRIS
"Today In South Asia"
"Our Gang" Comedy
OAK BAY
Temple of Refined Entertainment and Education

Amusements

ON THE SCREEN

Atlas — "Pickup On South Street" at 12.57, 3.48, 6.39, 9.30; also "Gobs And Gals"

Capitol

Dominion

Fox

Gem — "The Lusty Men" at 7.15 pm

Oak Bay

Odeon

Plaza

Royal

ON STAGE

Totem — "Private Lives" at 8.30 pm

MIAMI (AP) — The beam of a huge crane hooked and smashed into a passing auto here Monday [illegible]

NOW SHOWING
Complete Shows at 6.30 and 8.40
The Story of the Greatest Sea Disaster of All Time—The "Titanic" on Her Maiden Voyage
CLIFTON WEBB
BARBARA STANWYCK
in
"TITANIC"
PLUS
NEWS AND CARTOON
A Picture That Pleases FOX Where Sound Sounds Better
PLENTY OF PARKING AREA
BELMONT AND QUADRA

MEMORIAL ARENA SCHEDULE

THURSDAY JAN. 21

FRIDAY JAN.

SOON!

Hello, this is Betty Grable... I'll be seeing you soon in CINEMASCOPE
P.S. And so will Marilyn Monroe and Lauren Bacall in 20th Century Fox's
How To Marry A Millionaire
TECHNICOLOR
ROYAL

Starts TOMORROW
FROM THE PRODUCER OF HIGH NOON
One of the Greatest Performances of Our Time
KIRK DOUGLAS the JUGGLER
In Glorious Color!
NEWEST FILMS OF the ROYAL TOUR
Queen Elizabeth and the Duke of Edinburgh Visit Fiji and Tonga
DOMINION
Ends Today, In Technicolor
DALE ROBERTSON
JEANNE CRAIN in
"CITY OF BAD MEN"
George Raft: "I'll Get You"

NOW SHOWING!
Her Greatest Role!
JOAN CRAWFORD
TORCH SONG
Technicolor
CO-STARRING MICHAEL WILDING
with GIG YOUNG
Marjorie RAMBEAU
Tom & Jerry Cartoon
PUPPY TALES
Royal

TODAY
ADULT ENTERTAINMENT ONLY
RICHARD WIDMARK
GENE TIERNEY
PETER LAWFORD
THELMA RITTER
Pickup ON SOUTH STREET
THE LAUGHIEST HIT OF THE YEAR!
"GOBS AND GALS"
GEORGE AND KIRK BERNARD
35¢
ATLAS

THE "CHICKA BOOM" JAMBOREE!
NOW SHOWING!
Four top recording stars light up the screen!
THOSE REDHEADS FROM SEATTLE
COLOR by TECHNICOLOR
RHONDA FLEMING
GENE BARRY
AGNES MOOREHEAD
TERESA BREWER
GUY MITCHELL
THE BELL SISTERS
CAPITOL

It Pays to Shop at EATON'S FOODATERIA
THURSDAY-FRIDAY-SATURDAY
On Sale Thursday, Friday and Saturday. Advertised Prices Apply to Personal Shopping Only — Phone and Mail Orders Filled at Slightly Higher Prices

Libby's Tomato Juice 2 for 33c
Libby's Spaghetti 2 for 35c
GOOD LUCK MARGARINE 1-lb. carton 2 for 75c
PINEAPPLE Sliced, Half Slices, Chunks 20oz tins 2 for 49c
RASPBERRIES 33c
CHEEZ WHIZ Kraft, 8oz jar 37c; Kraft, 1 lb. jar 67c
PEAS EATON'S Fancy, Ungraded 2 for 35c

PRODUCE
Onions Okanagan No. 1 Dry Onions, Special 20 lbs. 1.29
Turnips Lethbridge Special 50 lbs. 2.49
Oranges By Sno-Boy, Family Size 2 doz 63c
Potatoes No. 1 Drybelt Netted Gems 100 lbs 3.89
No. 2 Drybelt Netted Gems 100 lbs 3.59

QUALITY MEATS
Red and Blue Brand Steer Beef
Prime Rib Roast Cut short, lb 65c
Cross Rib Roast lb 53c

DELICATESSEN
Scotch Haggis lb. 58c
Garlic Rings lb 57c
Mealy Pudding lb. 32c
Cottage Rolls lb 67c
Smoked Pork Shoulders Picnic style, whole or shank half, lb 42c

Store Hours: 9 a.m. to 5 p.m. Wednesdays 9 a.m. to 1 p.m.
T. EATON Co.
To Call EATON'S Dial B 7141

Fly TCA
NOW
SAVE $7.95 TO CALGARY
SAVE $27.70 TO TORONTO
ON
TCA's NEW TOURIST SERVICES
(Effective Feb. 1)
TOURIST FARE to CALGARY, $36.60
TOURIST FARE to TORONTO, $132.60
Phone Beacon 5111
TRANS-CANADA Air Lines
INTERNATIONAL TRANS ATLANTIC TRANSCONTINENTAL

MELCHERS
There is no substitute for Quality
RYE Aristocrat 8 years old
Anniversary 5 years old
Viscount 4 years old
Melchers Special Reserve 3 years old
GIN London Club London Dry
insist on melchers
Real Rye
AND QUALITY BRANDS
Coast to Coast

This advertisement is not published or displayed by the Liquor Control Board or by the Government of British Columbia.

The Shortest Distance Between Two Points!... Your Telephone to EATON'S New Switchboard

[illegible] shopping by phone EATON'S has expanded their "Carlton" exchange to give [illegible] service. After months of working after 30 miles [illegible] calls [illegible] and [illegible] have been made, our switchboard emerges as the largest and most modern [illegible] on the Island, second in size only to the Provincial Government's [illegible]. [illegible] and outside calls are made quick and easy by a modern dial system that [illegible] incoming calls.

Shop by Phone for Advertised Items

[illegible]

Incoming Calls Handled with Speed!

[illegible]

Experienced Operators Serving YOU

[illegible]

For the Personal Touch, the Personal Shopper

[illegible]

Outgoing Calls Serviced Automatically

[illegible]

Phone Specials

It's Easy to Phone for . . .
Boys' Knee Socks
59c

It's Easy to Phone for . . .
Built-Up Shoulder Slips
[illegible] 1.49

It's Easy to Phone for . . .
A.S.A. Tablets
49c

It's Easy to Phone for . . .
Flannelette Blankets
3.99

It's Easy to Phone for . . .
Orlon Curtains
6.95

It's Easy to Phone for . . .
Quick-Drying Enamel
97c

It's Easy to Phone for . . .
Insulated Tea Pots
1.99

It's Easy to Phone for . . .
Oval Braided Mats
97c

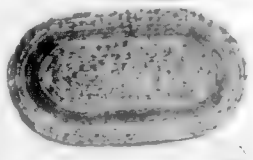

It's Easy to Phone for . . .
Light Bulbs
2 . . 33c

Store Hours: 9 a.m. to 5 p.m., Wednesday 9 a.m. to 1 p.m.

T. EATON Co
CANADA

LOCAL NEWS

The Daily Colonist.

(ESTABLISHED 1858)

CLASSIFIED
Telephone E 4113

NO. 34—NINETY-SIXTH YEAR | VICTORIA, BRITISH COLUMBIA, THURSDAY, JANUARY 21, 1954 | SECOND NEWS SECTION

Price of Water To Remain Same

AROUND TOWN

The wholesale water rate to the municipalities will remain at 30 cents a thousand gallons, the Greater Victoria Water Board ruled yesterday.

In approving the 1954 operating budget of $[illegible] for the water district, the board approved the use of $68,000 logging profit from 1953 to offset a possible increase in the rates.

[illegible] said that if the logging profits had not been carried out, the 1954 rate would have had to be 11.5 cents.

The logging question was the cause of a great deal of controversy in 1952 and 1953 with Mayor Claude Harrison strongly opposed.

[illegible] with the district officials [illegible] to contract [illegible] patch logging operations [illegible]. Revenue from patch logging in [illegible] is expected to net about $40,000 this year.

[illegible] that the small area in which [illegible] the water district but not in the [illegible] of the city.

* * *

Alf Larsen was named president of the Naval Veterans' Legion branch, at a recent meeting.

Other officers are W. J. Morgan, first vice-president; F. Massingham, second vice-president; J. Wittcomb, treasurer. Elected to the executive committee were Alex Campbell, Arthur Cownden, H. R. Dave, I. Fieldhouse, W. I. Greig, I. Guest, L. G. Howe, W. D. O'Regan, A. A. Walker and W. H. Ward.

Col. R. B. Longridge, zone commander, conducted the installation of officers. Arthur Cownden, on behalf of the members, made a presentation to retiring president G. J. Stagg.

* * *

[illegible] Y's Men's Club [illegible] Tuesday in the YMCA club rooms.

* * *

[illegible] meeting and [illegible] Cross House, Fort Street [illegible].

* * *

[illegible] Victoria No. 36, IOOF [illegible] Friday in Newstead Hall. Tentative arrangements were made at a recent meeting to hold an Island inter-court bowling in February.

* * *

Dr. George R. Burland, former Victoria resident, has successfully completed fellowship examinations for the Royal College of Surgeons of Canada.

His parents, Mr. and Mrs. R. J. Burland, 2380 Central, received word from their son yesterday. He is now practicing at Olds, Alta. He interned at St. Joseph's Hospital in Victoria.

* * *

[illegible] Dogs Fort [illegible] chapter as a result of a [illegible] to SPCA officers.

[illegible] quilts, assorted homes for [illegible] little pups found abandoned in a carton, and for [illegible] animals.

For pups [illegible] at the Wilson Street shelter were [illegible] the wards to the [illegible] per pet.

* * *

Cigarettes earned by Mrs. I. F. Eddie, 1018 Angelican Street [illegible] in several classes in the western grand champion [illegible] of the Dominion Boxer Canine Association held recently in Vancouver.

Hounds belonging to Mrs. W. Cross, 720 Selkirk, also placed well in the stiff competition.

* * *

Foster homes are badly needed for at least 10 homeless children in Victoria, the Family and Children's Service said yesterday.

"The need for foster homes is urgent, and it's a continuing need," said D. F. Woodsworth, executive director of the service.

Two homes which have been caring for 10 of the organization's wards have had to close their doors, one because of the owner's illness and the other because the owner is moving from Victoria.

"This shifting around from emergency home to emergency home is extremely hard on a child," Mr. Woodsworth pointed out.

The greatest need is for homes for children from the age of 10 and up, the director said.

The organization cared for 218 children in December and is handling about 130 adoption cases at present.

Television Gift Sought For Lonely Leper Colony

[illegible]

Mrs. Evelyn Worster, who is [illegible] Mr. and Mrs. George Sandland. Mrs. Worster [illegible] Mr. and Mrs. [illegible] Mrs. Worster [illegible] Mrs. Worster [illegible] Mr. and [illegible] Mrs. Worster [illegible] Mrs. Worster [illegible] Mr. and [illegible] District Boy Scouts Association [illegible]

Seen in Passing

Lew Tait complaining to a [illegible] **Bob Wal**[illegible] **Gavin Monat**[illegible] **Lorne Fuller** [illegible] **Harold Good**[illegible] **Man**[illegible] **Norm Ad**[illegible] **John Caton** [illegible] **A. M. Dempster** [illegible] **Rivett Carnac** [illegible]

Today's Events

THURSDAY, JANUARY 22

6.30 — Y's Men's Club, YMCA club rooms.

7.45 — League of Roses meeting, 901 Government.

7.45 — Victoria Gladiolus Society meeting, council chambers, City Hall.

8 — Liberal Association election of officers, Liberal Headquarters, Government Street.

Taxi Injures Duncan Boy

VANCOUVER (CP) — [illegible] Duncan [illegible] for the treatment of head injuries [illegible] was in very bad condition in hospital last night.

He was taken to Kings [illegible] Hospital in Duncan [illegible] he was knocked [illegible] a car.

Right Turn Wrong Turn Under One-Way Plan

Oops! Wrong way. The two police officers barricading the west end of Fort, preventing the cars from going the wrong way in the new traffic plan, had a busy day Wednesday. This was only one of dozens of Victoria drivers who either forgot or didn't know about the new one-way street plan.

Drivers Overlook Direction Signs

Police Fight Through Traffic Change

The biggest case of traffic nerves in Victoria [illegible] morning belongs to the traffic [illegible] which passed quietly through the first day of [illegible] operation [illegible] Wednesday.

The plan was put into operation at [illegible] traffic between Government and Broad to Yates was [illegible] and between Douglas and Blanshard to Yates was [illegible].

[illegible] signs [illegible] to get [illegible] Douglas [illegible] for the [illegible].

[illegible] half of the [illegible] at 2 p.m. when [illegible] East between Government and Douglas was extended to [illegible] westbound.

Harassed police officers [illegible] a traffic backlog for some time and the situation almost under control [illegible] the 5 p.m. rush began.

"It has gone a lot smoother than we expected," one officer [illegible] Wednesday.

Brightly-Lit Bars In B.C. Allowed Television, Music

BY T. A. MYERS
Colonist Legislative Reporter

British Columbia's new liquor code took definite shape early yesterday morning when the provincial cabinet passed a sheaf of [illegible] Liquor Act regulations [illegible]

SEVERAL FACTORS

COVER ALL OUTLETS

ALL ROOM "OPEN"

Volume Of Sales Uncertain

SMALL PERCENTAGE

All Facts Required For License

The Liquor Control Board [illegible]

WANTS FACTS

ONE FULL OUNCE

Unions Support Gas Men

premises consumption.

SEPARATE REGULATIONS

There are also separate reg[illegible]

SELL BEER, WINE

Where . . .

Levy Set at Two Per Cent of Value of Liquor Purchases

Stiff License Fees To Replace Tipplers' Tax

A new [illegible] for the liquor trade [illegible] the government makes up for the [illegible] of revenue from the 10 per cent tipplers' tax which is soon to be scrapped.

License fees set by the new liquor regulations are 2 per cent of the value of liquor purchased by licensees, and licensees are guaranteed an profit beer.

In addition the licensee must pay the usual 3 per cent [illegible] on his liquor sales at retail prices from the liquor board.

Thus the licensee will [illegible] effect, pay a sales tax on his liquor purchases.

This is as much as the government would have received under the short lived 10 per cent luxury tax, since half the proceeds [illegible] were to go to municipalities, theatres.

The 10 per cent tax was introduced last fall but didn't [illegible] hard liquor outlets considerably more than they have been paying.

For one club the new license will cost five times [illegible] $[illegible] worth of liquor a year. At 2 per cent its new fee will be $500. The present fee is $100.

New Liquor Plan Pleases Hotelmen

BY LAWRIE JOSLIN

[illegible] Oak Bay Beach Hotel, [illegible] Empress Hotel [illegible] Monterey Restaurant.

[illegible] Terry's, said he was not prepared to [illegible] Mr. [illegible] of the Cherry Blossom [illegible] Knotty Pine, [illegible]

THREE CATEGORIES

[illegible] three kinds of licenses, dining lounge, dining room and cocktail lounge. He declared the hotel is not interested in establishment of a public house.

[illegible]

James Neely, manager of the Douglas Hotel, was [illegible] reports concerning the new regulations.

Mr. Neely said he has not worked out his plans definitely, but [illegible] and go [illegible]

H. R. [illegible] manager of the Strathcona Hotel, was not prepared to offer comment at this time.

William Clark, manager of the Dominion Hotel, [illegible] said he was not prepared to [illegible] the regulations as [illegible] said it was too early to say what changes may be made in [illegible] where [illegible] the Dominion Restaurant is located [illegible]

TV Talk

BY ROY PARKETT

[illegible] "Shoppersnipe," [illegible] keep [illegible] at a big [illegible]

* * *

[illegible]

* * *

If you enjoy a good laugh, tune in Garry Moore's popular show on KTNT-TV channel 11 daily at 3.30. Garry is guaranteed [illegible]

[illegible] "I've Got a Secret" [illegible] The Western [illegible]

[illegible] offers [illegible]

Dinah Shore [illegible] Groucho Marx [illegible] Amos 'n Andy [illegible] "Dragnet" [illegible]

Wrestling [illegible] "Noose for a Lady," [illegible]

Rites Today For Seaman

VANCOUVER (CP) — [illegible]

Colonist Questionnaires Out Today

Readers' Wants Studied

The [illegible] begins a [illegible] of its subscribers.

[illegible]

Scallop Cocktail Unusual As Dinner First Course

Corn Meal Fried with Honey Good for Lunch or Supper

Brunch Crepes Good

RHEUMATIC PAIN
GET RELIEF WITH ASPIRIN
TRADE MARK REG. IN CANADA

Today's Pattern

ENRICHED CORN MEAL MUSH

9124
by Marian Martin

100.00

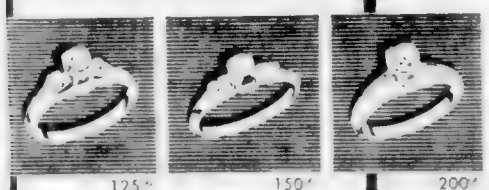

125.00 150.00 200.00

BIRKS

PILE TORTURE

First for EATING! First for JUICE!

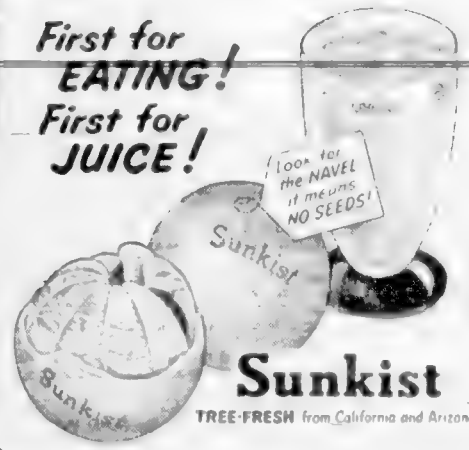

Sunkist
TREE-FRESH from California and Arizona

Not only the children, but grown ups too, like our Jam. It's pure, wholesome and delicious—made from the finest fresh fruit in season. Grand not only for bread, but also as a topping for desserts, for layer cake spreads, tart fillings, etc.

RED & WHITE FOOD STORES

All Advertised Items Available Thurs., Fri., Sat. Jan. 21, 22, 23

★ STRAWBERRY JAM 99c
★ RED PLUM JAM 57c
★ MARMALADE 35c

RUMP ROAST 69c
PORK SAUSAGE 35c
BACON 37c
Fresh Meat only available at stores with Meat Departments

Tomato Soup 3 39c
Fry's Cocoa 72c
Tooth Paste 49c
Special Offer! Two 4½ oz. tubes for 49c

Cherries 2 53c
Pears 23c
Pineapple Tidbits 2 55c
Red Plums 2 27c
Peas 2 for 35c
Spaghetti 2 for 35c
Cut Green Beans 2 39c
Lima Beans 2 29c

ROBIN HOOD FLOUR
1.79
5-lb. bag 38c

HEINZ BABY FOOD
5-oz. tins 3 for 29c
BABY CEREAL
8-oz. pkg 25c

CORN NIBLETS
FRESH CORN OFF THE COB
21c

LIBBY'S TOMATO CATSUP
21c

Lipton
SAVE 15¢ on the regular purchase price
15¢ OFF REGULAR PURCHASE PRICE
OF ½ POUND
LIPTON TEA

GRAPEFRUIT thin skinned and juicy 4 for 29c
ORANGES Sunkist, 288s, very sweet 2 doz 55c
CARROTS 2 lbs 23c
CELERY Crisp, imported lb 13c

Johnson's Hard Gloss
GLO COAT
1.06

OXYDOL WASHING POWDER
Giant pkg 71c

★ RED & WHITE FOOD STORES ★

No Wonder
BRODIE'S XXX
is the New
CAKE MIX SENSATION

HERE'S WHAT YOU GET IN ONE PACKAGE

and.
LIGHTER CAKES WITH HOME BAKED FLAVOUR!

BRODIE'S XXX
Complete Cake Mixes
WHITE • CHOCOLATE • COMBINATION • SPICE

A PAIR AND A SPARE!
3 full-fashioned, 51 gauge, 15 denier
NYLONS
$2.25 value
Colours: beige, taupe
Sizes: 9-9½-10-10½-11

...BRODIE XXX CAKE MIX

BRODIE & HARVIE LIMITED
P.O. BOX 132 WINNIPEG

April Wedding Foretold

Evening Party For Bride-Elect

SOCIAL AND PERSONAL

• • •

Parties Before Departure

• • •

Returns to Winnipeg

• • •

Holidaying in Las Vegas

They're After Real Bargains

Only Buy What They Need, Claim Local Housewives

Bargains in clothing are catch her eye particularly, she said, and with most of the other women quieted, she finds clothing sales hard to resist.

"I replenish my supply of linen. I get some lovely flannelette sheets the other day — and towels," said a young housewife. "But I don't purchase when I wait for sales of other items."

Only a few housewives stated that they don't bother with sales at all, and not one woman declared herself completely against bargain sales.

The Duke Returns A Smile

Wedding Next Month

Belmont WA Re-elects President

Offer of Support May Be Accepted

TEACHER TO MEET

Traveler To Speak On Africa

FOR WOMEN

By Dorothy Wrotnowski

Chadwick to

Clubs and Societies

The monthly meeting of the

SCURRAHS ANNUAL CLEARANCE
25 ONLY
WEDDING GOWNS
Sizes 10 to 16 in the Group
AT A FRACTION OF THE ORIGINAL PRICE
Reg. 45.00 to 85.00
SALE ..... $10.00 to $25.00
Scurrahs
750 YATES STREET

Munday's
SEMI-ANNUAL CLEARANCE
Continues Tomorrow, 9 a.m.

Delmanettes, Vitality, Ramona and Others
$12.95
Women's Style Shoes
$9.95

Women's Style Shoes
$5.95

"Travel" and "Cobblers" Casual Shoes
$7.95

Clearance of First Quality Nylons
99¢

Munday's
1203 Douglas St.

Cook with Ketchup

Heinz Tomato Products

Bright Ideas for Winter Menus

LOOK FOR THIS FREE RECIPE BOOK AT YOUR GROCERS'

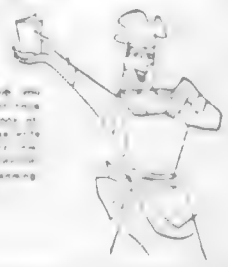

Beauty and You

By MARION MATTHEWS

Around and About

Fairfield WMS Officers Installed by Minister

Actress Prefers Full Skirts: Thinks Hats Waste of Money

Feeling headachy and miserable because you need a medicinal regulator?

DO AS MILLIONS DO! Chew FEEN-A-MINT

FEEN-A-MINT FAMOUS CHEWING LAXATIVE

ANNUAL BANQUET

WELCOME VISITORS

MAKE CURTAINS

Today's Pattern

793

by Laura Wheeler

PAJAMA DOLL!

Yes! This adorable doll is a

"Hot flashes" of Change of Life stopped

or strikingly relieved in doctors' tests!

How Lydia Pinkham's works

Get either Lydia E. Pinkham's Compound, or the new improved Tablets (with added iron)

women and girls take Pinkham's regularly throughout the month for this purpose!

SINGER

January Used Machine

CLEARANCE SALE

Tremendous Values on SINGER Electric Trade-ins

including some floor models and salesmen's demonstrators.

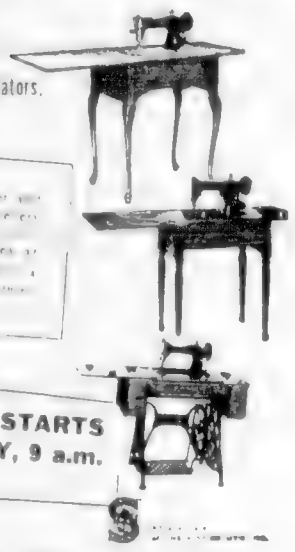

DURING THIS SALE... A wide selection of cabinet and portable models

$49.50

LOOK FOR THIS TAG

SINGER 6 STAR SPECIAL

• FULLY RECONDITIONED
• BY SINGER TRAINED EXPERTS
• WITH WARRANTEE
• BACKED BY THE SINGER SEWING MACHINE CO.

SALE STARTS TODAY, 9 a.m.

CHOOSE YOURS TODAY AT YOUR SINGER SEWING CENTER

726 YATES STREET PHONE E 6513

ONE DOLLAR SALE at Copp's

Women's Shoes and Slippers

$1.00

Pumps, Straps, Ties, Casuals

SHOES $1.00

SLIPPERS $1.00

No Exchanges or Refunds, Please

Copp The Shoe Man

1316 Douglas St.

Phone G 5161

NEW SURF with "Radiant-Whitener"

NO SOAKING
NO BLEACHING
NO BLUING

Just Wash and Hang Up WHITE

NEW SURF SOAKS, BLEACHES AND BLUES ALL IN ONE STEP!

New "Radiant-Whitener" Formula! NOW—get a spanking white wash without pre-soaking, bluing or bleaching! SURF's new "Radiant-Whitener" brings you a new kind of detergent that makes old-fashioned bleaching and blueing [illegible]

Whiter Without Bluing!

And Look What You Save!

Campbell's

brings you a full-size

NEW EASY-POUR BOTTLE

WIDE MOUTH

SCREW CAP

HERE'S THE KETCHUP BOTTLE YOU'VE BEEN WAITING FOR

ATTRACTIVE NEW DESIGN

FULL-SIZED, 13 OZ. BOTTLE

EXTRA RICH
EXTRA SMOOTH
because over 3 pounds of choice tomatoes go into every bottle

Campbell's KETCHUP

MADE BY THE MAKERS OF CAMPBELL'S SOUPS

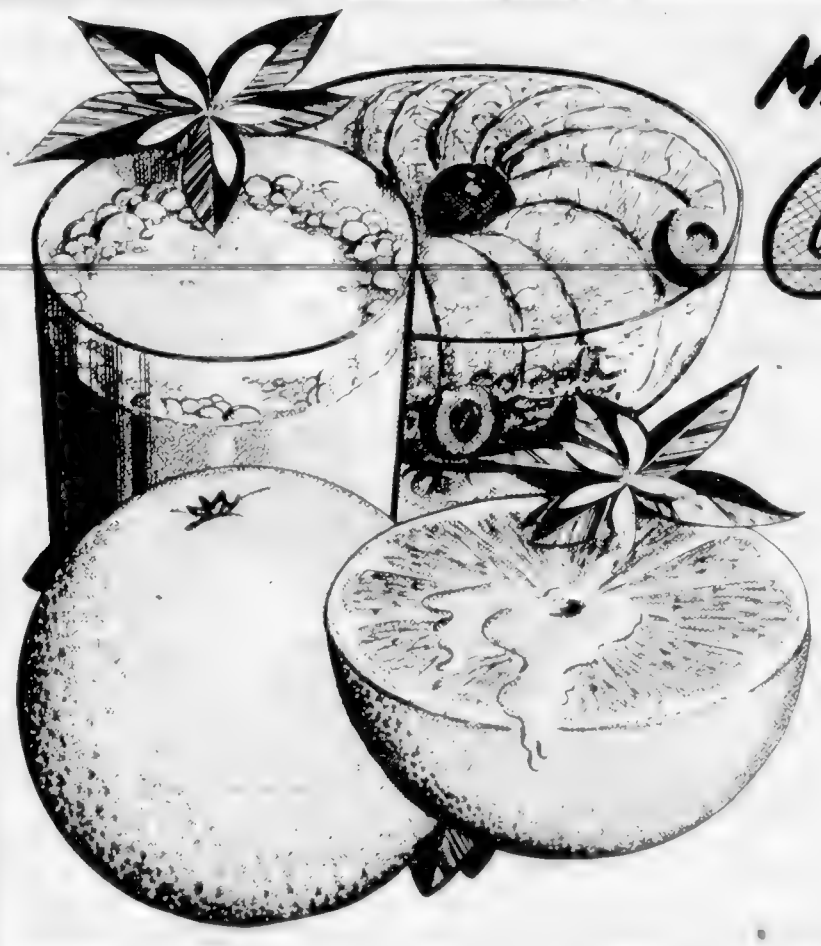

MARSH SEEDLESS FLORIDA GRAPEFRUIT

Just arrived from Florida's sun-drenched citrus groves. Thin-skinned, juice-filled, and flavorful as only Florida grapefruit can be. . . . Now at their peak of goodness.

FOR JUICE,
FOR DESSERTS,
FOR GARNISHING,
AS AN APPETIZER . . . . . WHITE. Size 96 **4 FOR 29c**

Famous Indian River Brand

APPLES	Fancy McIntosh	3 lbs. 35c
ORANGES	California Sunkist 288s	2 doz. 55c
PEARS	Flemish Beauty	2 lbs. 13c Box $2.29
CABBAGE	Green, new crop	lb. 9c
NYLONS	Perfects, 54-Gauge, 15-Denier. Up to $1.50 Value with $5.00 Purchase or Over	85c

ALL PRICES EFFECTIVE:
THURSDAY - FRIDAY - SATURDAY
JANUARY 21st - 22nd - 23rd

SUPER-VALU FOOD STORES

★ **Sockeye SALMON**	Coat of Arms, Fancy, 1/2 lbs tins	33c
★ **Seville Orange MARMALADE**	Nabob, 24-oz. jar	35c
★ **Tomato JUICE, NABOB**	48-oz. tin	31c
★ **Breakfast OATS, QUAKER**	3-lb. pkg.	34c

★

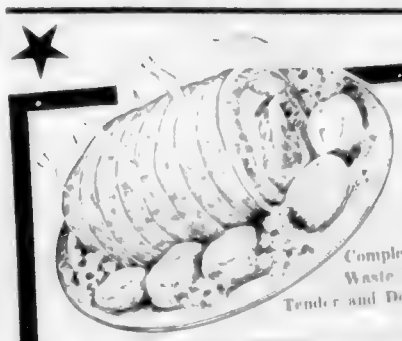

Boneless!
LEG OF PORK Completely Waste Free—Tender and Delicious lb. 75c

T-BONE and WING STEAK From Choice Red Brand Beef lb.	79c
SMOKED PORK PICNICS Swift's Premium lb.	45c
STANDING RIBS OF BEEF From Choice Red Brand Beef lb.	67c
Swift's Eversweet **RINDLESS SIDE BACON** lb.	37c

★ **STEAK & KIDNEY**
TENDER LEAN BEEF and TASTY BEEF KIDNEY . . . . . lb. 45c
Ready Prepared for Instant Use!

NIBLETS CORN		21c
NIBLETS CORN	2	27c
CAKE MIX		29c
COCOA		72c
SNAP HAND CLEANER		21c
JAVEX BLEACH		55c
BLUING		23c
EAGLE BRAND MILK		27c
SCOTCH MINTS		39c
PUREX TOILET TISSUE	2	27c
CREAM OF WHEAT		31c
CHICKEN NOODLE SOUP		19c
MUSHROOM SOUP		19c
FROZEN PEAS		19c
FROZEN PEAS AND CARROTS		24c

OUR GUARANTEE
ALL MERCHANDISE SOLD BY SUPER-VALU STORES IS BACKED BY AN UNCONDITIONAL MONEY-BACK GUARANTEE

SUPER-VALU STORES
B.C. OWNED AND OPERATED

Chocolate Malted MILK
Borden's
16-oz. tin 52c

Champion DOG FOOD
Dr. Ballard's
15-oz. tins 2 for 25c

KETCHUP
HEINZ
11-oz. bottle 31c

Sweet Mixed PICKLES
McLaren's
16-oz. jar 39c

OVALTINE
16-oz. tin $1.15

Winning Contract

By Howard Schenken and Richard L. Frey

Belgians Here Due for Draft

Island Town Gets Charter For Hospital

Parent-Teacher Activities

Youngsters Discuss School Citizenship

NOW more for your truck dollar in '54

new expanded range of models!

Now . . . over 125 thrifty [illegible] choose from in the new [illegible] greatest hauling job [illegible] Here's the right truck for [illegible] whatever you haul!

new wider V-8 power range!

Now . . . 7 mighty V-8 engines, [illegible] 170 Hp., and including [illegible] head valve V-8s [illegible] gained in buying more V-8 [illegible] manufacturers combined!

new Conventional "Big Job" Series!

A completely new [illegible] baskets with G.V.W. Ratings up to [illegible] G.C.W. Ratings up to [illegible] lbs. [illegible] magnitude of [illegible]

new Cab Forwards!

Two [illegible] new Series of [illegible] now making six Cab Forward Series [illegible] G.V.W. Ratings from 14,000 to [illegible] G.C.W. Ratings from 24,000 to 55,000 lbs. All the massive [illegible] features for thrifty speed-hauling.

new giant six-wheelers!

Two [illegible] for super-strenuous extra-heavy [illegible] G.V.W. Ratings to 40,000 lbs. G.C.W. Ratings [illegible] in tractor-trailer combinations! [illegible] modern and efficient dual rear axle assemblies!

new expanded Parcel Delivery Series!

All-new, extra-thrifty F-500 [illegible] for profit-paying multi-stop delivery work with G.V.W. Rating of 14,000 lbs. Now . . . for [illegible] also (at extra cost) on F-350 Parcel Delivery!

new Driverized Cab efficiency!

The most comfortable cabs on the road [illegible] visibility, extra-comfortable [illegible] seat, safety-positioned controls [illegible] more efficient on the job!

new durability!

[illegible] to last longer. Extra [illegible] springs, brakes, clutches [illegible] truck on the job longer, [illegible] and repair costs.

two-fisted strength — tight-fisted economy

on every hauling job

Cafe Theft Investigated

Mothers: More for Your money in food values!

Ovaltine

new FORD TRUCKS triple economy

SEE YOUR FORD TRUCK DEALER TODAY

NATIONAL MOTORS LTD.

819 YATES ST. G 8177

B&K

FREE PARKING

CJVI . . . 900 . . . ON YOUR RADIO DIAL

FREE PARKING

B&K Presents Casino Week

PRICES EFFECTIVE JAN. 21, 22, 23

WALTER COWNDEN WILL BE AT THE FOLLOWING STORES --- THURSDAY, JANUARY 21—2187 OAK BAY AVENUE; FRIDAY, JANUARY 22—230 COOK STREET

Be sure to see Walter at your B&K—Walter will have free samples of all CASINO advertised products for thrifty B & K shoppers!

★ **YOU MAY WIN A GROCERY HAMPER CONTAINING CASINO PRODUCTS!** ★

OGILVIES CAKE MIX
CHOC., 16-oz. pkg. 33c
GOLD SILVER, 16-oz. pkg. 32c

STRONGHEART DOG FOOD
15-oz. tin 2 for 25c

★ *CJVI Casino — Heard Monday through Friday. Look for the big Casino display, featuring all the products necessary for you to qualify for the big cash jackpot.*

SALADA TEA
TEA BAGS, 30's 38c
ORANGE LABEL, ¼ lb. 60c

AYLMER'S Sliced PEACHES
Fancy 15-oz. tin 23c

★ **CANADA PACKERS NEW DOMESTIC SHORTENING**
1-lb. pkg. 29c

COLGATE PRODUCTS
Palmolive Toilet Soap 3 . 27c
Palmolive Toilet Soap (bath) 2 for 27c
Cashmere Soap, reg. 3 for 27c
VEL, large size 41c

CJVI Casino Week Specials at B&K—

★ **PEACHES** Lynn Valley, Halves, 15-oz. tin 4 for 67c

★ **OATS** OGILVIE TOY PACK — SAVE THE PLAY MONEY AND WIN A NEW BICYCLE — 3-lb. pkt. Quick Cooking 29c

★ **CREAM CORN** Dewkist, 15-oz. tin
★ **CHOICE PEAS** Malkin's or Dewkist, size 5, 15-oz. tins
4 for 47c

★ **BLENDED JUICE** Pasco, 20-oz. tin 3 for 43c

★ **CRUSHED PINEAPPLE** Aola, 20-oz. tin 2 for 53c

Canned Vegetables

Diced Carrots	12c
Diced Beets Malkin's, 15-oz.	12c
Cut Green Beans	2 . 27c
Peas and Carrots	16c
Pork and Beans	2 for 23c
Asparagus Tips	44c

Canned Fruits

Prune Plums Malkin's 15-oz. tins	2 for 25c
Raspberries Malkin's Fancy, 15-oz. tin	37c
Bartlett Pears	25c
Fruit Cocktail Hunt's, 15-oz.	2 for 49c
Grapefruit Sections Libby's 20-oz. tin	25c

Miscellaneous

Sockeye Salmon Todd's Horseshoe ½ s	39c
King Oscar Sardines	2 . 49c
Tuna Fish	42c
Kraft Dinner 7½-oz. tins	2 for 29c
Velveeta Cheese ½ lb.	33c
Purity Flour 20-lb.	1.82

ECONOMY BREAD Wrapped, sliced 2 for 25c
MARGARINE Tulip Brand, 1-lb. pkt. 29c

French Fries	19c
Peas	19c

Cook with Ketchup
Get this FREE recipe book when you buy Heinz Ketchup
31¢

Puritan Products

Beans and Ham, 1-lb. tin	29c
Irish Stew, 1-lb. tin	32c
Oxtail Stew, ½ lb.	29c

1 pkg. FREE of Same Kind with 1 pkg at regular price! BOTH FOR 15¢
Royal Royal PUDDING NO COOKING
NEW ROYAL INSTANT PUDDING! CHOCOLATE · VANILLA BUTTERSCOTCH

You can put your confidence in B & K's—

Really Fresh MINCED A Grade or B BEEF lb. 49c

Some like it well-done, others like it rare, or smothered with onions. But everyone likes hamburg. It's Canada's most popular meat dish—by far!

★ STANDING PRIME RIB of BEEF	65c
★ ROLLED PRIME RIB	75c
★ HAMS Tender, Smoked, Boned and Rolled, lb.	85c
Sliced Bologna, lb.	29c
Smoked Fillets, lb.	49c
Bacon	48c
Chicken Loaf, lb.	53c

B & K LOCATIONS

Burnside and Oak Bay Stores Open Till 9 p.m. for the sale of Fresh Meats. All B & K Markets Open Friday Nights until 9 o'clock for sale of Groceries, Cooked Meats and Produce.

★ 50 BURNSIDE WEST (at Albion) ★ 230 COOK STREET
★ 1021 HILLSIDE AVE. ★ 2187 OAK BAY AVE. (at Hampshire)

POTATOES Good Cooking Drybelt Netted Gems 10 lbs. 39c

FLORIDA GRAPEFRUIT
So good . . . so many ways. White, 96's 3 for 25c

NEWTOWN APPLES Fancy Quality 3 lbs. 39c

ORANGES Sweet, Juicy SUNKIST Family Size 2 doz. 59c

SPANISH ONIONS, No. 1 quality	2 lbs. 13c
CARROTS, imported, bunches	2 for 27c
IMPORTED CABBAGE	2 lbs. 17c

★ B&K **B&K ECONOMY STORES LTD.**

SHOP B&K THE THRIFTY WAY

Colonist Want Ads for Results
Phone E 4111 8 A.M. to 8 P.M.

COLONIST CLASSIFIED WANT ADS

Phone Empire 4111 for Colonist Classified

Daily Colonist

Complete Radio Programs for Thursday

Information on radio programs is supplied by the individual stations. The Colonist offers programs, corrections and changes as supplied and does not assume responsibility for inaccuracies.

CJVI—[illegible] kc. | CKDA—1340 kc. | CBU—[illegible] kc. | KIRO—710 kc. | KOMO—1000 kc. | KVI—570 kc. | KING—1090 kc. | KVOS—[illegible] kc. | CJOR—[illegible] kc. | CKWX—[illegible] kc.

Replies to private box numbers may only be obtained from the downtown office of Victoria Press Ltd. at 1215 Broad Street.

1 BIRTHS

4 DEATHS

7 FUNERAL DIRECTORS

SANDS MORTUARY LTD

"The Memorial Chapel of Chimes"

EMPIRE 2911

MCCALL BROS.

THOMSON FUNERAL HOME

CHAPELS

FUNERAL CHAPEL

HAYWARDS

8 FLORISTS

NORTH QUADRA FLORISTS

Brown's Florists

LOU POY FLORISTS

9 MONUMENTAL WORKS

10 ANNOUNCEMENTS

Index to Colonist Want Ad Headings

Television for Thursday

STATION CBUT, VANCOUVER, CHANNEL 9

STATION KOMO-TV, SEATTLE, CHANNEL 4

STATION KING-TV, SEATTLE, CHANNEL 5

STATION KTNT-TV, TACOMA, CHANNEL 11

STATION KVOS-TV, BELLINGHAM, WASH., CHANNEL 12

STATION KMO-TV, TACOMA, CHANNEL 13

12 LOST AND FOUND

Immediate Opening

HUDSON'S BAY COMPANY

13 WANTED—MALE HELP

EXAMINERS OF DRIVERS
B.C. CIVIL SERVICE
MOTOR VEHICLE BRANCH,
VANCOUVER AND VICTORIA

13a SALESMEN AND AGENTS WANTED

11 WANTED—FEMALE HELP

IMMEDIATE EMPLOYMENT

CLARK'S EMPLOYMENT
1315 Government St.,
Victoria

11 WANTED—FEMALE HELP

AN EXPERIENCED COOK, SLEEP IN

STENOGRAPHER

17 SITUATIONS WANTED—MALE

Basements, Yards Cleaned

18 SITUATIONS WANTED—FEMALE

CAPABLE WOMAN DESIRES HOURLY

19 BUSINESS SERVICES

CEMENT

CHIMNEY SWEEPING

CONTRACTORS

"A-ONE"

G 9841

DRESSMAKING

ELECTRICIANS

FLOORING AND FLOOR SANDING

HARDWOOD FLOOR CO.

FLOOR POLISHING

FENCES

BULLDOZERS

INSURANCE

EVANS, COLEMAN & JOHNSTON (B.C.) LTD.

CARPET WORK

CATERING

CARPENTERS

PAINTERS AND DECORATORS

19 BUSINESS SERVICES

20 PROFESSIONAL SERVICES

CHIROPRACTORS

CONVALESCENT HOMES

21 PERSONAL

21a BUSINESS PERSONAL

DANCING

25 FUEL

GOOD SAWDUST

WOOD AND SAWDUST
SPECIAL 3 DAYS

O.K. FUEL

A Youngstown Kitchen Unit
BEAUTIFIES YOUR HOME

All Coarse No. 1 Fu
$12.00
$7.00
IMMEDIATE DELIVERY

2 Cords 2-ft. for Drum Furnace $7.00

Local Sawdust Fuel Co. Ltd
Victoria
B 2832

WOOD AND SAWDUST
B 3212

FIR WOOD

ALL-PURPOSE

Bay Fuel Co.

ALDER WOOD

HARTNETT FUEL LTD

ACTIVE FUEL CO

WOOD AND SAWDUST

AND FUEL SUPPLY LTD

FIR WOOD

ALL

28a BUILDING SUPPLIES

CROWE GONNASON
INSULATION

Lumber Liquidation Sale
$35 per 1000 b.f.m.

MOORE-WHITTINGTON LUMBER CO. LTD.

LUMBER BARGAINS

STEPLADDERS

TIME FOR INSULATING

CABINETS

Moore-Whittington Lumber Co. Ltd.

BUILDERS' ASH & DOOR

DO YOU KNOW?

NEW
Cedar Fence Posts Mounting

A COMPLETE SERVICE

BUILDERS' ASH & DOOR

EVANS, COLEMAN & JOHNSON BROS. LTD.

NEW CONVENIENCE WITH MIX-KWIK

SALT

EVANS COLEMAN & JOHNSON BROS. LTD.

BUILD MORE IN '54

R. A. GREEN LUMBER CO. LTD.

2x3 - 2x4 - 2x6 Dimension
2x8 - 2x10 - 2x12 Joists
6x6 and 6x8 Beams, Posts
BUDGET TERMS - SERVICE

COLUMBIA ALUMINUM GARAGE DOORS

The lowest-cost building insulation on the market

Douglas Building Supplies
2811 DOUGLAS ST. B 6612

BUTLER BROTHERS

BUILDING NEEDS

BUTLER BROTHERS

1—C.L. Rafter 2x4 $15.00
1—C.L. Rafter Straighting $20.00

Saanich Lumber Yards

Downtown Convenience

PARKER JOHNSTON LTD

ISLAND BLDG. SUPPLY CO.

Colwood Lbr. Yard
BOOKS ROAD BELMONT 812

STEWART & HUDSON LTD
YOU CAN BE WARM

NO CASH NEEDED

WEATHERSTRIP

PLYWOOD CUTTINGS

REMEMBER

STEWART & HUDSON LTD.

SHAWNIGAN LUMBER YARDS LIMITED

PLYWOOD SPECIALS

Robert Wolfer & Sons Ltd.

LANGFORD BUILDING SUPPLY

28b CLOTHING, FURS, SHOES, ETC.

Where on Earth
Are The Oddest Charities?
by TED ATWOOD

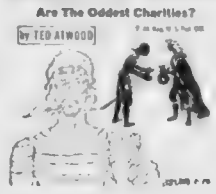

If you [illegible] England [illegible] poor old man you're entitled to [illegible]

Thanks: Jonathan Caswell, London, England

28d FURNITURE

KELLAWAY THE ARCTIC SEERS

ATLAS MATTRESS SHOP

A PHONE CALL TO G 5931 WILL BRING MAYNARD & ENGINEERS

EXPERT UPHOLSTERER
921 FORT STREET G 1813

HOLMAN & CANNON WE BUY, SELL and Exchange good Furniture 731 Johnson Street

RENT-A-TOOL

JANUARY CLEARANCE
NEW HEATERS AND RANGES

HOME FURNITURE

CHESTERFIELDS

THE VOGUE FURNITURE CO.

WANTED
Good Used Furniture
Highest Prices Paid
HOLLAND BROS. & CO.

HIGHEST PRICES PAID
HOCTOR & JOHNSON G 1434

28e MUSICAL INSTRUMENTS

CAVE PIANO STORE

Rental Musical Instrument

FLETCHER BROS.

28f RADIOS and TELEVISION

28h SPORTING GOODS

28k BICYCLES and MOTORCYCLES

LES BLOWS MOTORCYCLE SALES

28l STOVES and FURNACES

SPACE HEATERS

EAGLE SALES

FURNACE REPAIRS AND INSTALLATIONS
Free estimates

FURNACES, AIR CONDITIONERS, Sheet Metal

ENAMEL

28m MACHINERY

RENT-A-TOOL
Compressors

28n GARDENS and SUPPLIES

28o FARM IMPLEMENTS

28p ANTIQUES and CHINA

28x MISCELLANEOUS FOR SALE

KITCHEN CABINETS, VANITY WOOD

Mc & Mc
FIRST IN QUALITY

FIRST IN LOWEST PRICE

Compare These Duo-Therm Features for Value, Economy, Service

DON'T WAIT TILL NEXT WINTER

TAKE ADVANTAGE OF OUR
LOW CLEARANCE PRICES
DUO-THERM HEATERS
ABSOLUTELY FREE

$84.95

WANTED:
Used Washers

$149

Mc & Mc

WOODWARD'S GOOD APPLIANCE SHOWROOMS

$74.00
$69.00
$14.95
$60.00
$72.10
$49.50

750 Pandora B 8232

GOOD MATS

CAPITAL SUPPLY COMPANY
1501 Government G 2713

EATON'S

INTERNATIONAL HARVESTER DEEP FREEZES

28x MISCELLANEOUS FOR SALE

ROOF LEAKING?
FENCE DOWN?
BASEMENT DAMP?

FIREWAY HEATER

EDWARDS LTD.

29 WANTED MISCELLANEOUS

BEIFIN DEAL

31a POULTRY, HATCHING EGGS, ETC.

BOLIVAR HATCHERY LTD.

31c CATTLE

31d CATS

31e CAGE BIRDS and AVIARIES

31x MISCELLANEOUS LIVESTOCK

34 HOTELS

35 BOARD and ROOM

36 ROOM and BOARD WANTED

37 ROOMS TO RENT FURNISHED

38 HOUSEKEEPING ROOMS TO RENT, FURNISHED

39 HOUSEKEEPING ROOMS WANTED, FURNISHED

40 FLATS and APARTMENTS TO RENT, FURNISHED

HAGAR & LAWRENCE LTD
G 6531

LOW WINTER RATES

40a FLATS and APARTMENTS TO RENT, UNFURNISHED

40a FLATS and APARTMENTS TO RENT, UNFURNISHED

40b FLATS AND APARTMENTS TO RENT, FURNISHED OR UNFURNISHED

RENTAL SERVICE FOR TENANTS and LANDLORDS

41 FLATS and APARTMENTS WANTED, FURNISHED

41a FLATS and APARTMENTS WANTED, UNFURNISHED

42 HOUSES TO RENT FURNISHED

42a HOUSES TO RENT, UNFURNISHED

42b HOUSES TO RENT, FURNISHED OR UNFURNISHED

43 HOUSES WANTED TO RENT FURNISHED

43a HOUSES WANTED TO RENT, UNFURNISHED

44 HALLS, STORES and OFFICES TO RENT

46 WANTED TO RENT MISCELLANEOUS

47 CARS FOR SALE

47 CARS FOR SALE

1952 CADILLAC CLUB COUPE, FULLY ...

WAGER TREAD SNOW TIRES ...

... WILLYS STATION WAGON, VERY ...

... STATION WAGON, LIKE ...

TRADE MY CAR OR TRUCK ON MORT...

EMPRESS MOTORS

Appreciation Dividend Continues

Plus Free Cheque to Buy the '54 License

Plus Anti-Freeze in Every Car

$150 APPRECIATION DIVIDEND ON THESE CARS

'50	$1595	$150
'49	$1495	$150
'50	$1795	$150
'49	$1395	$150
'48	$1195	$150
'47	$850	$150
'52	$1195	$150
'49	$895	$150
'48	$695	$150
'41	$395	$150
'41	$595	$150
'50	$995	$150

HALF-PRICE SPECIALS

All in Good Running Order and With Anti-Freeze

	Was	Special
41	$425	$212.50
36	$295	$147.50
37	$235	$117.50
35	$250	$125.00
31	$150	$75.00
37	$395	$197.50

TODAY'S TRUCK SPECIAL

'49 ... $895

EMPRESS MOTORS

900 Fort Street at Quadra
Thru to View
G 8154

YOUR AUSTIN DEALER OFFERS ... $2295 ... $895

47 CARS FOR SALE

FOR YOUR NEW HUDSON HORNET, WASP AND JETS SEE BERNIE NICHOLLS FOR BEST USED CAR BUYS

1953	PONTIAC LAURENTIAN SEDAN, radio, air cond., new $..., NOW	$2575
1952	CHEVROLET POWERGLIDE	$2045
1952	CHEVROLET SEDAN, radio and heater	$1895
1951	DODGE SEDAN, radio and heater, one owner	$1845
1950	DODGE SEDAN, radio and heater	$1645
1949	DODGE SEDAN, radio and heater	$1445
1952	MERCURY PICKUP	$1495
1949	FORD SEDAN	$1095
1951	FORD SEDAN	$1495

MANY MORE TO CHOOSE FROM

BERNIE NICHOLLS
CAR SALES
B 1013 · 851 YATES STREET

A MAN SHOT! OUT OF HIS FRONT DOOR TO GET TO OLSON'S POT OF GOLD USED CAR SALE.

OLSON'S HAVE A BARREL FULL OF MONEY FOR YOU!

Don't Delay—Contact One of the Following NOW

THEY'RE AS CLOSE AS YOUR PHONE

FOR PRICE AND SATISFACTION

OLSON'S
1036 YATES · G 1144
At Your Service Till 10 P.M.

JANUARY CAR SALE

'52	MONARCH	$2500
'51	CHEVROLET COACH	$1750
'51	PONTIAC	$1800
'50	PREFECT	$675
47	MERCURY	$1050
'40	STUDEBAKER	$450
'37	PACKARD	$650
'32	FORD	$195
'34	STUDEBAKER SEDAN	$60
	MODEL A	$65

TRUCKS

'51	MORRIS	$1050
'50	INTERNATIONAL PANEL	$1450
'50	THAMES PANEL	$375
'48	INTERNATIONAL HALF TON, very good shape	$950
46	FARGO	$800
'42	CHEV. TON C & C	$475
'42	INTERNATIONAL PANEL	$450
'42	GMC TON PICKUP	$425
'36	INTERNATIONAL TON	$250

MOONEY & SONS
937 View · E 4177

LOUIS NELSON LTD.
PANDORA · 810 JOHNSON

1953	METEOR 2-DOOR CUSTOM	$2395
1951	VANGUARD SEDAN	$1195
1947	CHEVROLET COACH	$995
1950	VANGUARD 4-DOOR STATION WAGON	$1245
1946	HUDSON SEDAN	$795

WE TRADE UP OR DOWN FOR GOOD CLEAN USED CARS

IS YOUR CAR TOO BIG FOR YOUR POCKETBOOK?
DO YOU NEED MONEY AND LOWER COST TRANSPORTATION?
THEN SEE Jack Gwilt WHO HAS THE ANSWER TO YOUR MONEY AND CAR PROBLEMS AT OLSON'S
1036 YATES

Coronation Motors, Ltd
Rambler Dealer
SHELL SERVICE
Douglas Street, Victoria

1950	Hillman Minx sedan	$795
1948	Plymouth 5-passenger coupe, radio, heater, motor overhauled	$1175
1951	... sedan—radio, heater ... good condition	$1795
1932	Pontiac sedan—Good	$45

Trades — Terms

LIFE'S LIKE THAT By Fred Neher

"Our train doesn't leave for three hours . . . I'll leave Junior here and then he won't get lost."

47 CARS FOR SALE

WILSON MOTORS SAYS DON'T ARGUE!

We'll beat any deal and price on VANCOUVER ISLAND! Our selection, our prices, our entire ORGANIZATION stands behind this statement of fact!

52	CHEVROLET SEDAN	$1795
47	MERCURY SEDAN	$895
'39	VANGUARD SEDAN	$250
'37	PLYMOUTH SEDAN	$195
52	CHEVROLET SEDAN	$1845
46	NASH SEDAN	$895
51	CHEVROLET, radio and heater	$1895
'41	FORD SEDAN	$300
48	MORRIS MINOR	$395
52	CHEVROLET CONVERTIBLE	$2195
'38	FORD SEDAN	$195
50	OLDSMOBILE SEDAN	$2195
'46	CADILLAC SEDAN	$1598
'41	CHEVROLET	$495
'49	MONARCH SEDAN	$1295
'41	CHRYSLER SEDAN	$595

A WILSON DEAL BEATS ANY DEAL
Just Make the Test

46	PONTIAC	$745
'52	OLDSMOBILE SEDAN	$2895
'51	OLDSMOBILE SEDAN	$2795
'53	CHEVROLET COUPE	$2195

RED SPOT SPECIAL

1941 CHRYSLER SEDAN, Was $695, NOW $495, SAVE $200

USED TRUCKS

'48	MERCURY TON C & C	$545
'48	INTERNATIONAL PANEL	$745
46	DIAMOND T	$897

WILSON'S DO SELL FOR LESS

Wilson Motors
Yates at Quadra
E 1108

BARGAINS IN 1953 DEMONSTRATORS

... $2295
... $1495
... $1595

BEST SELECTION OF USED CARS IN TOWN

JAMESON MOTORS LTD.
740 BROUGHTON ST. VICTORIA, B.C.

BETTER BUYS THAN EVER

1949 ... $1250

K M MOTORS

47 CARS FOR SALE

WE WELCOME THE CAREFUL BUYER

REMEMBER — A WOOD USED CAR IS A GOOD USED CAR

1946		$399
1941	FORD SEDAN	$597
1946	SEDAN	$897
1942	SEDAN	$599
1947	SEDAN	$999
1949	VANGUARD SEDAN	$899
1952		$899
1947	NASH SEDAN	$1049
1946	DE LUXE SEDAN	$1079
1946	SEDAN	$1097
1947	SEDAN, one owner	$1097
1946	DE LUXE SEDAN	$1099
1948	CHEVROLET DE LUXE SEDAN	$1259
1949	METEOR DE LUXE	$1299
1950	CHEVROLET DE LUXE	$1499
1948	DE SOTO SEDAN	$1549
1949	DE LUXE SEDAN	$1449
1953	SEDAN	$1979
1950	DE LUXE	$1449

J. M. WOOD MOTORS

1900 DOUGLAS
Victoria's Only Drive-In Used Car and Truck Lot

'42		$925
'42		$889
'42	CHEVROLET SEDAN	$689
'41		$583
38		$443
'50	CHEVROLET SEDAN	$1393
'42	SEDAN	$983

TRUCKS

41	INTERNATIONAL EXPRESS	$283
48		$491
49	EXPRESS	$893
48	DELIVERY	$819
'46	EXPRESS	$749
'51		$2997

1900 DOUGLAS
A BLOCK BELOW THE BAY
OPERATED BY J. M. WOOD MOTORS
G 5813

ONLY THE BEST FOR YOU

'We'll beat any used car or truck deal in Victoria' — You have Logan Mayhew's word on it. Shop around, then see us and we'll beat the best deal you can get anywhere!

NATIONAL MOTORS
819 Yates · G 8177

NEWPORT MOTORS

Car Heater, one left, $17.50

1952	$795
1951	$1295
1949	$1545
1949	$1045

47 CARS FOR SALE

Is Your Old Car Giving You Trouble These Winter Days?

Why Not Let Us Take it in Trade on One of Our Winterized Safe-Buy Used Cars?

49	SEDAN	$650
49	PREFECT SEDAN	$595
'46	HILLMAN	$495

$95.00 SALE TO CLEAR

'41	$95
42	$95
35	$95
'36	$95

MOSTLY FROM NEW CARS

GLADWELL MOTORS LTD.
Mercury — Lincoln
Meteor — Consul
And Zephyr 6

PANDORA AND QUADRA
B 2111
Open Nights to 9 P.M.

SNOW SPECIALS

BRAVE THE WEATHER AND GET A BARGAIN

1938	CHEVROLET COACH	$275
1940	STUDEBAKER SEDAN	$444
1952	AUSTIN DEVON SEDAN	$1097
1937	FORD SEDAN	$145
1939	SEDAN	$298
1953	AUSTIN A40 SEDAN	$1196
1937	STUDEBAKER	$127
1948	PONTIAC SEDAN	$1095
1936	SEDAN	$121

TODAY'S BEST BUY

1948 CHEVROLET COACH $949

Thomas Plimley Ltd.
YATES at VANCOUVER STREETS
OPEN 9 A.M. TO 9 P.M.

QUALITY CAR SALES
1030 Yates · Phone B 2241

'52		$450
	SEDAN	$700
'41		$175
40		$150

ESQUIMALT SERVICE

CORNER ESQUIMALT AND ADMIRALS

47a TRUCKS and TRAILERS FOR SALE

HORWOOD BROTHERS

47b PARTS, TIRES and ACCESSORIES

SPECIALS

DRIVING LIGHTS, PAIR
$7.50 - $15.00

UTILITY SPOTLIGHT
$10.50

TIRE CHAINS ... BACK-UP LIGHTS
$4.25 - $7.95

GYRO SKID CONTROL
$49.50

TURN INDICATORS 1931 TO 1953 CARS
$15.00

MIRRORS AND EXHAUST DEFLECTORS

National Motors
LIMITED
YATES STREET

47b PARTS, TIRES and ACCESSORIES

47c AUTO REPAIRS and SERVICE

EXPERT AUTO REPAIRS

47d AUTO FINANCING and INSURANCE

48 CARS and TRUCKS WANTED

49 BOATS and MARINE FOR SALE and WANTED

MORTGAGE LOANS

A Bernard & Co Ltd.

52 WANTED TO BORROW

TIMBER WANTED

51 BUSINESS OPPORTUNITIES

51 BUSINESS OPPORTUNITIES

TOWN AND COUNTRY HOMES LTD

$50,000

$35,000

$22,000

$2000

EXCELLENT VISITING

$60,000

A. BERNARD & CO. LTD.

BUILD UNDER N.H.A.

MCHARLEY & CO. LTD.

"GROCERY-CONFECTIONERY" "COFFEE BAR" "LIVING QUARTERS"

$3700

THINK OF IT
SIDE-BY-SIDE DUPLEX
GOOD CONDITION
EXCELLENT RETURNS
$8400

$8400

... Western Securities Ltd.

TRIPLEX

$12,750

$8500

H. G. DALBY & CO. LTD.

APARTMENT $65.00

$25,000

ALTON & FLEMING

BEFORE YOU INVEST INVESTIGATE

... HOLMES LTD

DOWNTOWN

$58,500

A. BERNARD & CO LTD

54 BUSINESS OPPORTUNITIES

BUSY COFFEE SHOP
A MONEYMAKER

55 EXCHANGE REAL ESTATE

FAIRFIELD
WALKING DISTANCE
$12 600
REVENUE $4200 A YEAR
$26 000

56 LISTINGS CANCELLED

WHO WILL TRADE?
$9950

56a LISTINGS WANTED

57 HOUSES FOR SALE

GILLESPIE, HART & COMPANY, LTD
RICHMOND PLAN DOWN
2 BEDROOM AND DEN
$11 550

HIGH CLASS
AREA
$7850

C. N. Montague

57 HOUSES FOR SALE

PEMBERTON, HOLMES LTD.

ESQUIMALT
$5900 FULL PRICE
FOR QUICK SALE
$1500 DOWN $150.0
"LET US DISCUSS IT"

JAMES BAY
SEMI BUNGALOW
HOT WATER HEAT
$7950

OWNER
TRANSFERRED
GOOD BUY
$6300

IMMEDIATE POSSESSION
BRAND NEW
THREE BEDROOMS
$11 000

THREE BEDROOMS
AND EYE APPEAL
ONLY $10 700
$9500

EXQUISITE TASTE
$9000

TWO ACRES

MAHOGANY AND
WALNUT

COMPLETE WITH
$15 000

$27.500

1002 Government St. G 8112

RITHET
Cor. Bond and Cook B 4251

$5900
TO
PARLIAMENT BUILDINGS

$10 950

OAK BAY
MUST BE SOLD
$8400

$13 650

M. CANDY REALTY
$2000 DOWN
$2350 DOWN MODERN
$8150
$2500 DOWN CITY
$7750

OAK BAY
DUPLEX
$17 850

JONES & SCOTT
330 YARROW BUILDING

57 HOUSES FOR SALE

FINANCIAL SURVEY LTD.

CHOICE OAK BAY
$18.500

NEAR CATHEDRAL
$12.900

5 ROOM BUNGALOW
$12 600

FAIRFIELD
3 BEDROOMS
$11 000

OAK BAY
$9500

$1500 DOWN
LOVELY 6 ROOM SEMI
FAIRFIELD

HICKS REALTY

GROCERY FOR
4 ROOM SUITE
$5250

$15 000

OLADRA SPECIAL
$3500 DOWN
$6950

$10 500

SAANICH VALUE
$9950

5.500 DOWN
5 ROOM MODERN
$8900

$8850

A MONEY MAKER
$35 500
$11 550 STORE AND APARTMENT
$5950

THE ROYAL TRUST
COMPANY
$38 850

N.H.A.
$54 PER MONTH
$8750

$15.000
STEWART CLARK

THE ROYAL TRUST
COMPANY

OAK BAY
GOLF CLUB
FOUR BEDROOMS
$6850
$16 500
$8950

H. W. MILLER & CO
MEHAREY & CO LTD
$5950

Bobby Sox By Marty Links

"Just think, Alvin, just a hundred and forty more payments and it's all yours"

57 HOUSES FOR SALE

WESTERN
Member Home Builders Association of Victoria
CITY—GOOD AREA
Modern Bungalow

$11 000
TERMS ARRANGED
$5500

HIGH CLASS AREA
THREE BEDROOM
OIL AUTOMATIC HEATING
$6300

$12 000
2943 FAIRFIELD ROAD
$5250

WERE TWO!
ONE LEFT!
$8800

$12 000 DOWN
SEA VIEW VACANT
POSSESSION
$5950

$5500

$8400

F. N. CABELDU
VALUES VALUES
QUALITY — QUALITY

57 HOUSES FOR SALE

TOWN
COUNTRY
HOMES LTD
OAK BAY
OIL AUTOMATIC HEATING

WARM AND
COMFORTABLE
Three bedroom home with two bedrooms and bathroom. Large living room with fireplace. Dining room. Kitchen with breakfast nook. Full basement with laundry tubs. Fully insulated. Oil automatic heating. Garage. Beautiful grounds. Fully landscaped. Fully fenced. Paved driveway. Pembroke bathroom with lavatory. Reasonable terms can be arranged on this home. Full price $11,000.

$9450
SAANICH EXCLUSIVE
$1000 FULL PRICE
FIRST TIME OFFERED

CITY
4 ROOM STUCCO
4% MORTGAGE
$5450

NORTHWESTERN
SECURITIES LTD
$7950

DO NOT READ THIS AD
$11 500

VERNON MARTIN
& CO LTD
$9400

GOLZAN AREA
GOOD
$7100
$550
$10 500

$2 600

$8950

SWINERTON & CO
LTD

THE
YORKSHIRE
$5 700

ARTHUR E. HAYNES
LTD
$10 500

57 HOUSES FOR SALE

GEORGE RANDALL
LTD.

SIDE BY SIDE
DUPLEX
BUY WITH LOW DOWN
$3400

ATHLONE AREA
5 Room Cottage Construction
$12 600

FAIRFIELD
3 Nice Bedrooms
$7600

CITY CLOSE IN
$5500

GOOD HOME
Extra Lot $1300 Down
$6500

GROCERY STORE
Living Quarters
$5800

GEORGE RANDALL
LTD.

SIDE BY SIDE DUPLEX
OIL AUTOMATIC
$9450

$6300

$12 000

$8800

$5950

$8400

$7100

$10 500

$8950

57 HOUSES FOR SALE

KER
&
STEPHENSON
LIMITED
BUY WITH LOW DOWN
$3400
$5750

$9400

$11 500
POPULAR RANCH TYPE

$12 000
AT LOW AREA

$5800 OAK BAY

THE B.C. LAND
& INVESTMENT AGENCY LTD
ON OAK BAY

$9950
OAK BAY

$12 000
OAK BAY FAMILY HOME

$12 000

FRASER BISCOE
OFFERS

BRAND NEW
$11 500

FRASER BISCOE'S

$10 500

$9950

$6650

ALEX G. HILL & CO

$13 650

H. A. HUMBER LTD

$9500
LEACH & SPARKS

57 HOUSES FOR SALE

MEHAREY & CO. LTD.

JOHNSTON'S
5 BEDROOMS

HIGH CEDAR HILL
$5700

UPLANDS
TWO BATHROOMS

$19 900

FAIRFIELD
Four Bedrooms
$2000

BROWN BROS.
AGENCIES LTD

$8400

$7200

$9950

$9400

$7200

$9950

$6650

$12 500

$13 650

$8500

57 HOUSES FOR SALE

A. BERNARD & CO. LTD.

629 FORT STREET G 8315
(Member of Victoria Real Estate Board)

OAK BAY GONZALES

Older style FIVE-ROOM bungalow with EXTRA lot. Full basement. Some terms at price of— $8700
Mr. Green evenings E 8090.

FAIRFIELD

4 BEDROOMS
EXCELLENT CONDITION

Stone and stucco constructed family home in close-in Fairfield. Large living room, SUN ROOM, dining room, kitchen, utility room. THREE bedrooms and tile-room on main floor. Concealed stairway to one finished and one unfinished bedroom in attic. Full concrete basement with hot-air forced heat. Separate matching garage. Price only $9500
Mr. Green, evenings E 8090.

CADBORO BAY
1 ACRE — 4 ROOMS

Nicely located, sloping gravel land. Fully fenced. Taxes 182. Revenue over $300 from fruit trees. Attractive and compact bungalow has 17-foot living room with open fireplace, combined kitchen and dining area 16x10, fitted for oil range and wired for electricity. Two-size bedrooms. All in spotless condition. Part basement has gas furnace. Separate garage. Among fruit trees, handles. $10,500
Good value at
Call Mr. Belcher, G 9335. Res. G 3594

UPLANDS SLOPE

Beautiful home situated in best part of Oak Bay. Five years old—approx. 1400 square feet. Fully insulated. Reception and through hall, 32-foot living room has a feature fireplace and mantel, full dining room, master bedroom, 15'x13' and other, 11'x11'. Spacious electric kitchen has breakfast area, utility room, full basement, two-piece washroom. Concrete drive. Oil-Matic hot-water heating plant. Separate matching garage. A choice location and great value at $18,300
Call Mr. Belcher, G 9335—Res. G 3594

CAPITAL CITY REALTY

630 Cormorant Street G 1922

OAK BAY
SOUTH OF THE AVENUE

Cozy stucco bungalow. Close to school, stores and bus. Has lovely living room, dining room, two bedrooms, bright tile kitchen, oil HEAT. Newly decorated throughout. Taxes only $86. Ideal for retiring couple.
Asking price $9950
Mr. Honor, G 2385 evenings

REVENUE HOME

Very nice and attractive is this well built upright home. Six rooms and full basement. Ideally situated in Stadacona Park area. Cozy, warm and well planned. Owners moving. This is a fine value—also a low price. $8500
Terms or cash
Mr. Waters, G 9568 evenings

QUADRA
GOOD REVENUE HOME

Two three-room suites up, separate entrances. Six lovely rooms down for owner, have automatic oil furnace and full basement. Fully insulated. Spare for large suite in basement. Excellent revenue and a sound investment. Vacant available. Full price $14,975
Reduced to
Mr. DeMan, G 2402 evenings

OAK BAY
$13,500 for $10,500

To close an estate we are offering this Oak Bay duplex bungalow in the Windsor Park area for sale at a greatly reduced price. Built in 1940 this home has the best material and workmanship. On through hall plan. All rooms are large. Living room 18x20. Quiet size dining room. Cabinet kitchen. Two spacious bedrooms. Four-piece bath with colored fixtures. Full high basement. Drive-in garage. Automatic oil hot air heat. All copper piping. Well landscaped. Rock bottom price
for cash $10,500
Mr. Bidlake, B 4557 evenings.

Heisterman & Co.

$1500—SAANICH—$1500

Down and balance like easy monthly rental. Four good rooms and bathroom down. Two upstairs. Basement, hot-air furnace, drive-in garage. Vacant possession.
Full price $4950

$2600—OAK BAY—$2600

Down and $35 per month on balance. Four rooms and bathroom down. Three rooms up. Full basement, hot-air heating. Full price $7350
Mr. Wright, E 4181. Eves. G 6757.

OAK BAY—$12,000

Reduced for quick sale. Situated on A quiet tree-lined street this attractive bungalow offers spacious accommodation at a price that will appeal to the discriminating buyer. Lovely living room, dining room, kitchen, two bedrooms and bathroom. Full basement. Small landscaped garden. Reduced.
Phone Mrs. Shirley, E 4161, or G 8485.

SALMON FISHING

Cozy four-room stucco bungalow, large living room, overlooking harbor. Two bedrooms, four-piece Pembroke bathroom, cabinet kitchen, garage, approximately 80 yards to Anchorage.
Furnished, full price $7300
Phone Mr. Arthur, E 4161. Eves. E 7295

1121 BLANSHARD STREET

Two Blocks From Parliament Buildings

Thirteen-year-old five-room N.H.A. built bungalow. Full basement, fireplace, drive-in garage, two bedrooms. Priced to sell. Terms available.
Phone Wm. W. Smith Jr., G 9308, Eves., B 8595

Three Bedrooms
$2500 Down

Sparkling new. Full basement, oil furnace. Drive-in garage. Close to school and bus. An ideal district for the young family. Full Price
only $9950
To view, call Wm. W. Smith Jr., G 9308. Eves., B 8595.

MT. DOUGLAS PARK
Stucco Semi-Bungalow
4 Bedrooms — 2 Bathrooms
Cement Basement—Oil Heat
6 Acres — Fruit Trees
Sacrifice for $14,500
ALEX PAGE, EVES. COLQUITZ 126 R

A. M. Taylor Spittal & Co. Ltd.
1210 Broad St. G 9308

NEWSTEAD'S

NEED REVENUE?
SELL OR TRADE
Small Bungalow for
Double Dwelling
Full Price $7000
This valuable property located in the Rockland Hill Park area, two dwellings in good condition, consisting of two-five-room units. Steady rentals coming in now. You could continue to rent, or live in one and rent the other. Your four-room City Earlwood or Oak Bay location may be the one.
Phone H. Forrest at B 8117 or residence B 8274.

NEWSTEAD
REALTY LTD.
904 Fort Street B 8117
Member Victoria Real Estate Board

57 HOUSES FOR SALE

KING REALTY
105 Farrow Building B 3131

ARE YOU SHORT ON CASH AND NEED A HOME? WELL, HERE'S YOUR CHANCE

$500 DOWN AND $50 A MONTH will put you in immediate possession of this FIVE-ROOM BUNGALOW. YES, IT IS AN OLD HOUSE, but in good condition. Clean and comfortable. There are three bedrooms, bright living room and family size kitchen, nice garden with lots of fruit trees, conveniently located near school. Taxes only $48. Full
price $4950
Mr. Meares, B 2131.

$2500 DOWN—
$61 MONTHLY

NEWISH 4 ROOM FULL BASEMENT OFF OAK BAY AVENUE
FULL PRICE $9500
CALL J. EDMUND, E 3063
OFFICE B 2131

HERE IS THE OPPORTUNITY YOU HAVE WAITED FOR

We can offer you this BRAND NEW THREE-BEDROOM STUCCO HOME at its cost price of $9950
WITH ONLY $2,500 DOWN
Located in a New High Subdivision it has
Full concrete basement.
Drive-in garage.
Large living room with fireplace.
Three bedrooms.
Cabinet kitchen—Dinette.
This is a first-class job of building.
Mr. Mylrea, B 2131.

GORGE
CLOSE IN

4-room stucco bungalow. Not four years old, oak floors, cove ceilings, fireplace in the kitchen, and wired for range. Full cement basement with laundry tubs, drive-in garage. Situated on fine garden lot. Terms available.
$8750
Mr. Bissett, B 2131. Eves. Colquitz 80-W

6000 SQ. FT.
$2500

Do you balance on monthly payments on this centrally located building in the business district. Good basement and no water heat.
Price $18,000
Mr. King, B 2131. Eves. E 6001

TRADE

Restaurant owner will exchange business for property or mortgages. Details upon request.
Mr. King, B 2131. Eves. E 6001

HOTEL

Several attractive properties. Exchange considered.
Mr. King, B 2131—Eves., E 6001

GENERAL MOTORS AGENCY

No telephone information please. See Mr. King.

GROCERY

We now have several outstanding grocery stores for sale. Details upon request from Mr. King.

NORTH QUADRA
$2500

Cash Balance arranged on this five-year-old six-room bungalow. Also extra room in basement. Hot air oil heat. Reduced to $12,000
Mr. King, B 2131. Eves. E 6001.

P. R. BROWN
& SONS LTD. EST. 1908
1112 Broad Street Phone G 7171

2704 Heron Street, $5,500 down. Six rooms. We are pleased to offer you this attractive Modern three-bedroom home at first-class exclusive listing comprising wide entrance hall and through hall, spacious living room and dining room, an attractive kitchen with nook, full utility room. The basement is high, with rumpus room and drive-in garage. Situated close to the Uplands, transportation, beach, stores and schools. Price
$16,500
Please make appointment to view only by contacting F. F. Horton Jr., E 1291, evenings.

ROCKLAND AREA

Exclusive location, designed by an architect and offers the last thing in comfort and convenience. Consists of through hall, bright living room 18x22, quiet size dining room 14x18, cozy den with fireplace, one bedroom, two-piece washroom and modern kitchen down. Two spacious bedrooms and four-piece washroom-plus one master bedroom with four-piece bathroom up. This home is only nine years old, is fully insulated and has wall-to-wall carpets in all rooms. Full basement with large rumpus room and fruit room. Oil-O-Matic hot-water heat. Separate double garage. This is really a splendid home.
Full price $23,500
For further information and appointment to view, please contact A. M. Miller, G 7171, evenings, Albion 341-R.

SAANICHTON

Attractive six-room ranch-type bungalow comprising large living room, wood-burning fireplace, dining room to den, three bedrooms, three-piece bathroom, cabinet kitchen. All rooms redecorated. Situated on five acres. Chicken pens, young orchard, logans, raspberries, etc.
Priced
$8400
Several excellent fully-equipped dairy farms, 80 acres and up.

UPLANDS SPECIAL

We have just received a very attractive five-room ranch-type bungalow in the Uplands, comprising large living room with wood-burning dining room fireplace, in exotic pine cost fireplace, two bedrooms, lovely four-piece bathroom, dream kitchen, two-piece washroom, Oil-O-Matic hot-water heating. Beautiful landscaped grounds.
For only $19,900
Call Mr. Clarke, G 7171. Res. B 6171

P. R. BROWN

BOORMAN'S

AN ECONOMY HOME
NINE YEARS OLD

Four-room siding bungalow in spotless condition. Nice dry basement with finished room. Separate garage with cement driveway. Large lot in lawn and fruit trees. Well located near bus and shopping centre. Low taxes. Owner would consider an exchange for similar bungalow on Shake Road or Island Highway. Replacement value would be greatly in excess of this low
price of $5950
B 1342 — Evenings E 3807

$2500 DOWN
WITHIN 2-MILE CIRCLE
1150 SQUARE FEET

SEVEN YEARS OLD
FIVE GOOD ROOMS
HIGH DRY BASEMENT
ATTACHED GARAGE
STUCCO EXTERIOR
DOUBLE LOT
FULL PRICE ONLY..... $7900
Allen Mutch; evenings, B 3809.

Boorman Investment Co. Ltd.
618 View Street B 7138-9-8

Attractively designed, well-built stucco bungalow. Five bright rooms and additional basement room. Many desirable features including Oil-O-Matic heat, oak floors, Venetian blinds, etc. Nicely situated, convenient transportation.
$11,500
A. S. MILLER
1209 Blanshard Street E 6833

57 HOUSES FOR SALE

HARRY FOSTER
(Member Victoria Real Estate Board)
1815 DOUGLAS STREET

DUPLEX
SIDE BY SIDE
STUCCO
$8400

This attractive little duplex is just dandy for the elderly, or young couple wishing a compact cosy home and added INCOME. Either side will rent for $30. Each has two bedrooms, bathroom, large kitchen and living room. No steps. Situated on large lot, with fruit trees. This and other duplexes and apartments in two good homes for $4,200 each. For further particulars please call Robert Mitchell, B 2101 anytime.

"FAIRFIELD"
THREE BEDROOMS
$2350 DOWN
$6650 FULL PRICE

Situated on a quiet street in Fairfield. All on one floor. Comprises living room, kitchen with dining area, three bedrooms. Full basement with practically new piped furnace. Taxes $122. IMMEDIATE POSSESSION.
Please call Herb Hodgson, B 2101, day or night.

EXCEPTIONAL VALUE
SEVEN YEARS OLD
Automatic Hot-Water Heat

Large living room with open fireplace, wall-to-wall carpet. Two good-size bedrooms, both covered with wall-to-wall carpet. Large kitchen and furnace room. EXCEPTIONAL VALUE
at $6950
For further information please call Roy Green. Eves. G 9735 or B 2101 anytime

RETIRE HERE!!
GORGE AREA
$4200 — $4200
FOUR SPACIOUS ROOMS

Here's a spotless and spacious four-room bungalow. Not a new house but yet the retired person this is economy. Good lot for garden and taxes only $58.
Please call Herb Hodgson,
B 2101 day or night

IMMEDIATE POSSESSION
LARGE 5 ROOMS
N.H.A.—TERMS

A beauty through fully planned home which can be yours tomorrow. Both bedrooms will take twin beds. Large living room with open fireplace, separate dining room, electric cabinet kitchen, full basement, drive-in garage. Full
price $10,500
For further information please call Roy Green, Eves. G 9735 or B 2101 anytime.

EXCLUSIVE LISTING
1580 BROADMEAD
Off Shelbourne
FIVE ROOMS
STUCCO
FULL BASEMENT
$4950

Outstanding buy for a five-room stucco bungalow on nice lot. Has living-dining room combination, 28x12, two good-size rooms, modern cabinet kitchen, wired for range, electric hot water, three-piece bathroom. Full cement basement with extra finished room, hot-air furnace. Separate garage. Low taxes. Clean and nice throughout.
ONLY $4950
Drive by or call Len Wright at B 2101 day or night.

HARRY FOSTER
FORMERLY HAWKES FOSTER

HAGAR'S

FAIRFIELD
$1500 DOWN $1500

Here's a spotless and spacious six-room semi-bungalow. Living room with fireplace, dining room, kitchen, bathroom and three bedrooms—all in immaculate condition. Part basement with hot-air furnace and attached garage.
FULL PRICE $5450
C. Carpenter, eves. Albion 89K

$2500 CASH
HOT-WATER HEAT

A particularly attractive six-room bungalow providing a bright dining room with open fireplace. Two good-size bedrooms. Cabinet kitchen. Utility and storage room. Furnace room with an efficient hot-water heating plant, crawl and wood. Wall-to-wall carpets in living room and bedrooms. Small, neatly fenced garden. An ideal comfortable, modern home for a couple. Tastefully decorated and in spotless condition throughout.
PRICE $6950
J. D. O'Toole, eves. E 8140

HAGAR & SWAYNE LIMITED
New location, 614 YATES STREET
G 6531
(Member Victoria Real Estate Board)

HIGH FAIRFIELD

Well-built home, 6 rooms, basement, garage, good N.A. furnace. Priced for quick sale. Low down payment
$8500
SOLD, last week:
291 Kamloops
837 Niagara
1756 Coronation

THE CITY BROKERAGE
REAL ESTATE - LOANS - INSURANCE
1018 Blanshard Street Phone G 5022

TO CLOSE AN ESTATE

This split-and-span bungalow with five good-size rooms, bathroom and basement. Close to Oak Bay Avenue, including cook stove connected. Only $6,800, or fully
furnished, a real buy $7500
Phone for appointment.
E. E. HEATH
625 Yates Street B 3151-4
Evening call Mr. Henderson, E 1308

OAK BAY—$7200

Five-room bungalow with basement and hot-air piped furnace. Full-size dining room and large living room. Nice oak but in very good condition. Copper piping throughout. Kitchen wired for electric range. Dutch roof, good garden, low taxes $2,500 down.
full price $7200
Phone J. Pearson, ISLAND INVESTMENT CO. LTD. G 7146. Eves. B 3016.

HOLLICK REALTY LTD.

Three bedrooms, just $6,100, basement, garage, furnace, taxes $95, or a two-bedroom home in Gonzales for $1,500-$5,000 down. Call Alan Beecroft at G 8902, or Bill Hollick at R 2987 or B 7514 or B 0732, 1118 Quadra.

OAK BAY

Well-built family home in excellent condition. Main floor consists of living room, dining room, den with fireplace and kitchen. Three bedrooms and bathroom up. Full basement with furnace etc. Low taxes and a good district make this a real value at only $8,500
B 1121 Res. G 5884
HAYNE REALTY
734 Fort Street

57 HOUSES FOR SALE

OIL-O-MATIC AIR-CONDITIONED duplex, seven years old, high location, owner occupied and immaculate. Each suite 1,169 sq. ft., five rooms, through hall (wall-to-wall carpets) living room with fireplace 20'x14', family-sized dining room, wrought-iron spiral wall panelling, box, electric cabinet kitchen, tile sink, tile floors in kitchen and dining room, also wrought-iron electric fixtures. 2 twin-sized bedrooms with clothes closets, 4-pce. Pembroke bathroom, pedestal basin, tile floors. Upper suite. Carpeted stairs to hallway, wood-sized living room, spacious cabinet kitchen with dining space, electric range included. Pembroke bathroom, bedroom with closets, smart tile floors throughout, separate meters, rented at $65 per month. High, dry, cement basement with 2-room suite or rumpus room, living room with fireplace, 20'x14', kitchenette with attractive tops, cupboards and sink, twin-sized bedroom with clothes closet, electric range and wall-to-wall carpet included, extra toilet, Oil-O-Matic air-conditioned furnace piped to all rooms, 40-gal. white enamel hot-water tank, laundry trays, fuel room for fireplaces, copper piping, insulated, separate garage. Two good homes for $4,200 each. For further particulars please call Robert Mitchell, B 2101 anytime.

"FAIRFIELD"
THREE BEDROOMS
$2350 DOWN
$6650 FULL PRICE

Situated on a quiet street in Fairfield. All on one floor. Comprises living room, kitchen with dining area, three bedrooms. Full basement with practically new piped furnace. Taxes $122. IMMEDIATE POSSESSION.
Please call Herb Hodgson, B 2101, day or night.

EXCEPTIONAL VALUE
SEVEN YEARS OLD
Automatic Hot-Water Heat

Large living room with open fireplace, wall-to-wall carpet. Two good-size bedrooms, both covered with wall-to-wall carpet. Large kitchen and furnace room. EXCEPTIONAL VALUE
at $6950
For further information please call Roy Green. Eves. G 9735 or B 2101 anytime

RETIRE HERE!!
GORGE AREA
$4200 — $4200
FOUR SPACIOUS ROOMS

Here's a spotless and spacious four-room bungalow that has been reduced in price and is real value. There is no basement but all rooms are spacious. Not a new home but yet the retired person this is economy. Good lot for garden and taxes only $58.
Please call Herb Hodgson,
B 2101 day or night

IMMEDIATE POSSESSION
LARGE 5 ROOMS
N.H.A.—TERMS

A beauty through fully planned home which can be yours tomorrow. Both bedrooms will take twin beds. Large living room with open fireplace, separate dining room, electric cabinet kitchen, full basement, drive-in garage. Full
price $10,500
For further information please call Roy Green, Eves. G 9735 or B 2101 anytime.

EXCLUSIVE LISTING
1580 BROADMEAD
Off Shelbourne
FIVE ROOMS
STUCCO
FULL BASEMENT
$4950

Outstanding buy for a five-room stucco bungalow on nice lot. Has living-dining room combination, 28x12, two good-size rooms, modern cabinet kitchen, wired for range, electric hot water, three-piece bathroom. Full cement basement with extra finished room, hot-air furnace. Separate garage. Low taxes. Clean and nice throughout.
ONLY $4950
Drive by or call Len Wright at B 2101 day or night.

HARRY FOSTER
FORMERLY HAWKES FOSTER

HAGAR'S

FAIRFIELD
$1500 DOWN $1500

Here's a spotless and spacious six-room semi-bungalow. Living room with fireplace, dining room, kitchen, bathroom and three bedrooms—all in immaculate condition. Part basement with hot-air furnace and attached garage.
FULL PRICE $5450
C. Carpenter, eves. Albion 89K

$2500 CASH
HOT-WATER HEAT

A particularly attractive six-room bungalow providing a bright dining room with open fireplace. Two good-size bedrooms. Cabinet kitchen. Utility and storage room. Furnace room with an efficient hot-water heating plant, crawl and wood. Wall-to-wall carpets in living room and bedrooms. Small, neatly fenced garden. An ideal comfortable, modern home for a couple. Tastefully decorated and in spotless condition throughout.
PRICE $6950
J. D. O'Toole, eves. E 8140

HAGAR & SWAYNE LIMITED
New location, 614 YATES STREET
G 6531
(Member Victoria Real Estate Board)

HIGH FAIRFIELD

Well-built home, 6 rooms, basement, garage, good N.A. furnace. Priced for quick sale. Low down payment
$8500
SOLD, last week:
291 Kamloops
837 Niagara
1756 Coronation

THE CITY BROKERAGE
REAL ESTATE - LOANS - INSURANCE
1018 Blanshard Street Phone G 5022

TO CLOSE AN ESTATE

This split-and-span bungalow with five good-size rooms, bathroom and basement. Close to Oak Bay Avenue, including cook stove connected. Only $6,800, or fully
furnished, a real buy $7500
Phone for appointment.
E. E. HEATH
625 Yates Street B 3151-4
Evening call Mr. Henderson, E 1308

OAK BAY—$7200

Five-room bungalow with basement and hot-air piped furnace. Full-size dining room and large living room. Nice oak but in very good condition. Copper piping throughout. Kitchen wired for electric range. Dutch roof, good garden, low taxes $2,500 down.
full price $7200
Phone J. Pearson, ISLAND INVESTMENT CO. LTD. G 7146. Eves. B 3016.

HOLLICK REALTY LTD.

Three bedrooms, just $6,100, basement, garage, furnace, taxes $95, or a two-bedroom home in Gonzales for $1,500-$5,000 down. Call Alan Beecroft at G 8902, or Bill Hollick at R 2987 or B 7514 or B 0732, 1118 Quadra.

OAK BAY

Well-built family home in excellent condition. Main floor consists of living room, dining room, den with fireplace and kitchen. Three bedrooms and bathroom up. Full basement with furnace etc. Low taxes and a good district make this a real value at only $8,500
B 1121 Res. G 5884
HAYNE REALTY
734 Fort Street

57 HOUSES FOR SALE

handle. Excellent television reception. Owner. G 3019.

LAKE HILL—EXCELLENT FIVE-ROOM white siding bungalow, among new homes and in spotless condition. Full lined basement, drive-in garage, piped furnace. Full price only $10,500. Miss Nunn, eves. E 2359.

$15,750—Oak Bay (sea view) eight-room family home. Living room 23 x 16, den, reception hall with open stairs, four large bedrooms and dressing room upstairs. Lovely modern kitchen with breakfast nook, extra plumbing in basement. Oil-O-Matic hot-water heating and many other desirable features. Mr. Holmes, eves. G 1005.

Oak Bay—older type family home in first class shape, redecorated throughout. Living room, dining room, den with fireplace. Three bedrooms and bathroom up. A very low down payment to responsible buyer. Mr. Smith, eves. E 1835.

TODER & VINT LTD.
217 Central Building G 5941

CITY—NEAR SCHOOLS

Six-room family home, with separate garage and good garden lot. Full basement, hot-air furnace. Kitchen with gas range included. Living room, fireplace, dining room, three-piece bathroom and three nice bedrooms. On the bus line and at a sacrifice price $6,750.
Mr. Laing, B 1121—Eves., B 7081
HAYNE REALTY
734 Fort Street

BY OWNER—HIGH QUADRA

Five years—five rooms—plus Small stucco bungalow. Large living-dining room, bar, kitchen with dining space. Two good bedrooms, through hall, daylight basement, high basement with roughed-in rooms. Copper plumbing, matching garage. Large nicely planted lot. Owner transferred. Best offer to $10,500. B 5875.

MODERN FIVE-ROOM STUCCO BUNGALOW, living room, dinette, two bedrooms, electric cabinet kitchen, Pembroke bathroom. Full basement, Oil-O-Matic heating, drive-in garage. Wide—moderate street. Grounds in lawns, shrubs and vegetable garden. Moderate taxes. $3,000 down, $60 month. Full price $9,200. Owner. G 0457.

EQUIMALT FOUR-ROOM STUCCO BUNGALOW—WITH GARAGE AND NO BASEMENT. VERY NEAT AND COSY. FULL PRICE $5,500. WILL TAKE $1,000 AS DOWN PAYMENT. ROBERT MITCHELL, on HARRY FOSTER, LTD. B 2101, OR CALL AT 615 MACLEOD AVENUE (OFF COLVILLE).

TEN MINUTES WALK FROM POST OFFICE. Lovely revenue home or family home. Two and four-room suites, three-piece bath in each, one suite furnished, two-piece in right away. Oil-O-Matic heat all over. $10,000. Half cash will handle. No agents. Box 346, Victoria Press.

$450 DOWN

Up-and-down duplex, separate entrances and separate bathrooms. No basement. Needs touching up. Good opportunity at $6,850. Call Mr. Warnke at Inland Investment Co. Ltd. G 7146, or eves. B 1068.

OAK BAY—STUCCO SEMI-BUNGALOW. Living room, dinette, kitchen, bathroom, two bedrooms down, two bedrooms up. Full basement, drive-in garage. Taxes $97. $3,000 down, $76 St. Patrick St. B 3028.

NOT NEW, BUT A DANDY TWO-FAMILY home, close in good district. Rent three rooms to make the monthly payments, have three large rooms for your home. Furnace heat. Price $7,400. Low down payments. The City Brokerage, 1018 Blanshard Street. G 5022, night, G 7404.

COLWOOD—20 MINUTES FROM CITY Centre, new three-room modern bungalow, four-piece bathroom, hardwood floors in living room and bedroom. $4,950 terms. Immediate possession. Belmont 211Y and Belmont 65R.

VACANT—WALKING DISTANCE
$1,000 down

Seven-room family home, full basement. Balance at $50 a month. Contact Harold Walz, Town & Country Homes Ltd., 1923 Quadra St. Phone B 3278.

LANGFORD—FULLY FURNISHED four-room bungalow, including large electric range, Frigidaire, washing machine. Must sell. Leaving city. $5,800. Mr. Brown, Belmont 274Y.

FIVE-ROOM STUCCO BUNGALOW. Four-piece Pembroke bathroom, wired for range, drive in garage, full basement, with hot air piped to all rooms. B 9089.

$1,000 DOWN. THREE BEDROOMS. Taxes just $39.07. Vacant. Immediate possession. Call Alan Beecroft at G 8902, B 7514, 1118 Quadra, Hollick Realty Ltd.

$6,100

Three-bedroom bungalow with basement and garage, close in. Very good terms. Phone Mr. Kirby, E 1840, or at Robert Consolidated Ltd., B 8481.

FOUR-ROOM BUNGALOW, WALKING distance. Full basement and hot-air piped heat. $2,000 down, $40 month. Full price $5,900. Max Johnston, of Financial Survey Ltd., G 9105, res., B 8855.

TWO BRAND NEW BUNGALOWS under construction, one nearing completion, of three bedrooms. Nos. 3364, 3366 Richmond Road.

OAK BAY BUNGALOW, BASEMENT, concrete, wired, Dutch roof. Corner lot. Taxes $60. $6,900. Fruit trees. B 8431.

FAIRFIELD, $5,850. TERMS. FIVE rooms, basement, furnace, garage, for good solid clean home. Phone Albion 128.

FOUR-ROOM MODERN BUNGALOW, $3,300 cash with stove and garden tools. Leaving city. Box 550, Victoria Press.

GORGE, NEW FOUR-ROOM HOUSE, full basement. No agents please. B 1425 or E 1086.

58 WANTED TO BUY—HOUSES

CLIENTS FROM REGINA WITH CASH require 4's or 5-room bungalow with basement. Must be modern and have garage. Good district, not too far out. Price to $9,500. Here on a visit and wish to buy before they return. Notify Hayes. Call at NOW.
Ted Smith, B 2157. Eves. G 6813
Roy Smith, B 2157. Eves. G 3019

WESTERN HOMES LTD
611 YATES STREET

WE HAVE GENUINE BUYERS FOR ALL types of homes in all districts with $1,500 to $7,000 cash, balance arranged to your satisfaction by way of mortgage or agreement. If your property is reasonably priced we will give you prompt, and courteous service. Please call Mr. Beecroft anytime at G 8935, evenings—G 5094. A. Bernard & Co. Ltd., corner Fort and Broad Streets.

WINTRY WEATHER?

WE ARE STILL WORKING AND NEED AND APPRECIATE YOUR LISTING. YOUR HOME MAY BE THE ONE MY CLIENTS WANT. FOR PROMPT, COURTEOUS ACTION PLEASE CALL HERB HODGSON, B 3191 DAY OR NIGHT. HARRY FOSTER LTD.

HAVE A GENUINE BUYER FOR THREE-bedroom home, Lansdowne area, up to $25,000. Also needed—three-bedroom home up to $12,500, walking distance to City Centre. Contact Harold Walz, Town & Country Homes Ltd., 1923 Quadra St. Phone B 3278.

URGENTLY REQUIRED—HOMES IN all districts. I have several clients for homes with low down payments. Free appraisal. Please phone R. Harris, Boorman Investment Co. Ltd., Days, E 7124, eves., E 1260.

URGENT

Wanted three-bedroom homes, Oak Bay. Price $12,000 to $20,000. State age, pay at least $2,000 down. Will pay cash. Eves. B 8091. R. A. Bonner Ltd., 1220 Broad Street. B 9161.

AM SEEKING FOR CLIENT A DUPLEX or small apartment block in any good district (Oak Bay or Fairfield preferred). What have you? Call Jack Brown, G 4976, or R. W. Michaud, B 8947, of Vernon Martin & Co. Ltd., G 8797.

WOOD—SPECIAL—WOOD

No. 1 Fir Wood, stove lengths, very easy to split. Good for kitchen, furnace heater and air-around out. Ready to burn. Best Wood in Town.
2 Cords $12.00
Also Sawdust for Farm or Garden and Fill or Road
IMMEDIATE DELIVERY
O.K. FUEL
COME AND SEE THIS WOOD AT OUR YARD AND OFFICE
100 TOPAZ AVENUE PHONE G 2455

58 WANTED TO BUY—HOUSES

URGENT APPEAL

Older-type home, three bedrooms, $1,800 cash balance at $40 per month. Also a smaller home needed on the same terms. Please call Ron Green, eves., G 9735, or B 2101, anytime, at Harry Foster Ltd.

I AM URGENTLY NEEDING HOMES OF all descriptions with low down payments. If you have your home for sale please phone Len Wright, B 2101. Free appraisals. Harry Foster Ltd.

HAVE YOU A WATERFRONT OR waterview home of six rooms for sale in City, Bay or suburbs? If so, please call Mr. Wright at B 2101 as I have a client looking for such a home. Harry Foster, Ltd.

WANTED—A THREE-BEDROOM HOME in Oak Bay. $8,500-$9,000. $2,000 cash and good monthly payments. Please phone Mr. Arthur at Heisterman & Co., E 4161, evenings, E 7295.

CAN PUT UP TO $1,500 CASH DOWN on a home and make good monthly payments. No agents please. Box 381, Victoria Press.

room bungalow, South Oak Bay Avenue, about $12,000. Phone Mr. Greer, E 2174, evenings, E 2177. F. N. Cabeldu Ltd.

$17,000 TO $20,000 CASH FOR SIX-room rancher. Call J. Edmund, King Realty, B 2131, E 3063.

$1,000 CASH, BALANCE MONTHLY for one or five-room bungalow. Box 141, Victoria Press.

$1,000 CASH LOOKING FOR REVENUE of three-bedroom home. Owners only. B 4544.

LISTINGS URGENTLY NEEDED—CALL Alan Beecroft at G 8902, B 7514. Hollick Realty Ltd.

IF YOU HAVE A GOOD SIX-ROOM bungalow in good district, please phone L. James, G 5022, evenings, G 7404.

LET ME HANDLE THE SALE OF YOUR home. No fuss or bother. Alex Fleming, B 3112—residence B 4762.

FOR SALE
SOLD
TODAY
TOMORROW

This is the type of service you receive at Victoria's busiest real estate office. We need right NOW
Duplex up to $15,000.
Cash to $8,000 for a 4-room bungalow.
The best service costs no more, so
CALL NOW
CALL WESTERN
HOMES LTD
And when you do
Ask for Stan Beaty or Johnny James
B 2132. Eves. G 8286. B 6315

ATTENTION
Oak Bay Home Owners

Genuine client urgently requires five-room bungalow (preferably south of the Avenue) up to $10,000. Quick decision. Call Mr. Belcher of Bernard & Co. Ltd., G 9335, eves. G 3594.

NOW!
PHONE NOW

If you want to sell a good sound older four-room home in Fairfield or Oak Bay. Must be good value, we will give action. R. W. Annetson, residence B 8917. Financial Survey Ltd. G 9305.

59 PROPERTY FOR SALE

MAGNIFICENT UNOBSTRUCTED OCEAN view lot with fruit trees and rocks on high Sinclair Avenue. $700-$825. Price $1,450. Mr. Greer, E 2174, eve. E 2177. F. N. CABELDU LTD.

LONG BEACH, WEST COAST OF V.I. Buy now before prices soar. Properties from $275 to $10,000. Phone Stephenson Realty, G 2015, eves. G 0121.

BUILDERS LOTS, FROM $400 UP. Terms. Phone Vic Turner, evenings, G 2856. Hope Realty, B 6248.

LARGE WATERFRONT LOT, PATRICIA Bay. Terms. $3,300. Mr. Murphy, E 0612, B 5897.

LOTS 23, 24, 26, $1,250 each. Nell Street, Oak Bay. Phone B 2708.

ISLAND ESTATE

Five Acres Park Land
1,000 Feet of River Frontage
Good River and Sea Fishing
Excellent Location
Eight-Room Home
Low Taxes

This property is situated between two very nice family homes. The house is of log construction but has a lot of charm. You can fish right from your own lawn. One of the best sea fishing areas on Vancouver Island is only three minutes away from our front gate. The asking price of this charming
property is only $17,500
Some terms might be arranged.
For appointment to view contact
J. M. Cheesman, Evenings E 4833;
K. R. Lier, Evenings B 5863.

PEMBERTON, HOLMES LTD.
1002 Government Street G 8124

60 PROPERTY WANTED

WANTED TO RENT OR BUY SMALL ranch, preferably with shop, within 20 miles radius. Langford, Metchosin. Box 548, Victoria Press.

URGENT. WE NEED A GOOD LOT IN Oak Bay in the worst way. Please call Frank McMillan, of N. Montague Co. Ltd., G 8128, B 3095.

ACREAGE AND LOTS WANTED. Apply Vic Turner, evenings, G 2856, or Hope Realty, B 6248.

WANTED
BUILDING LOTS

Listings of desirable lots for spring building activity. Many inquiries now on file. Now is the time to plan for your new home. Please call Reg Cameron, Pemberton Holmes Ltd., G 8124, or evenings B 4464.

63 ACREAGE WANTED

1½ TO 2 ACRES SUITABLE FOR V.L.A. Preferable Gordon Head. State price and terms. Box 546, Victoria Press.

64 FARMS FOR SALE

INDEPENDENCE FARM.
APPROXIMATELY FOUR ACRES WITH NEW BUILDINGS—LESS THAN FIVE YEARS. TWO-BEDROOM BUNGALOW WITH UTILITY, LIVING ROOM, ELECTRIC KITCHEN, THREE-PIECE BATHROOM AND FINISHED BOX ROOM. GARAGE AND WORKSHOP. CHICKEN BARN, 16X60, PLUS OTHER BUILDINGS ON A MAIN HIGHWAY, ROADSIDE STAND. NEW OIL FLOOR TUBPLACE. FRUITS AND GARDEN PRODUCE GALORE. TEN MINUTES FROM THE CITY HALL. ALL CITY CONVENIENCES. PLUS INDEPENDENCE. GOOD TERMS AND A REAL BARGAIN AT $18,000.
DICKIE & CO. REALTY
(Member of Victoria Real Estate Board)
831 Fort Street Phone B 4152
Evenings: Mr. Foster, Albion 56 X. Mr. Bugle, B 4544. New Dickie E 3646.

COURTS OF REVISION
VICTORIA ASSESSMENT AND COLLECTION DISTRICT

NOTICE is hereby given that a Court of Revision under the provisions of the Taxation Act respecting the assessment roll for the Victoria Assessment and Collection District for the year 1954, will be held as follows:

ESQUIMALT AND DISTRICTS OF Tolmie: Thursday, 21st day of January, 1954, at the Municipal Hall, Colquitz, B.C., at the hour of 10 o'clock in the forenoon.

NORTH SAANICH AND ISLANDS: On Wednesday, February 3, 1954, at St. Andrew's Church Hall, Second Street, Sidney, B.C., at the hour of 10 o'clock in the forenoon.

Dated at Victoria, B.C., this 20th day of January, 1954.

B. H. GREEN,
Court of Revision.

Crown Calls Car Case Jigsaw Puzzle

Crown counsel T. G. Norris yesterday described as a jig-saw puzzle the case of four men convicted at Vancouver as members of a car theft ring.

The case, viewed as a whole, is clear picture of a conspiracy, Mr. Norris told the B.C. Court of Appeal here in the appeals of Stanley P. Graham, [illegible] Lavson and Sigmund Henke.

The four were convicted in Vancouver on charges of conspiracy to steal and to retain stolen cars.

Each was sentenced to three years on the theft charge and two years on each of two charges of retaining.

They are appealing conviction and sentences.

The hearing will be in its seventh day today.

Garnishee Bid For $500,000 To Be Heard

The British Columbia Court of Appeals is scheduled to hear a $500,000 garnishee case before the end of the week.

The case was said to be the largest of its type ever to come before a B.C. court. Campbell-Bennett, a sub-contractor of the Trans Mountain Pipeline, was appealing a judgment handed down in Vancouver recently by Mr. Justice J. V. Clyne.

The judgment set aside a Campbell-Bennett application for an order to obtain $523,000 from the Trans Mountain Pipeline Company for work done on the pipeline last summer.

'Loch' Liner Christened

The latest addition to the Royal Mail Line's famed "Loch" fleet was launched in Belfast Tuesday.

Christened Loch Gowan, the new, big and fast passenger-cargo vessel, which will be used for the U.K.-North Pacific trade, will make an appearance in Victoria on her maiden voyage sometime this summer.

George Paulin Ltd., agents for the line, reported a reception may be held for the ship when she arrives here.

The ship will be a regular caller at this port, he reported. "All Royal Mail Line ships include Victoria in their schedules," he said.

Loch G

MARLIN KEEL

BEN BOLT

BLONDIE

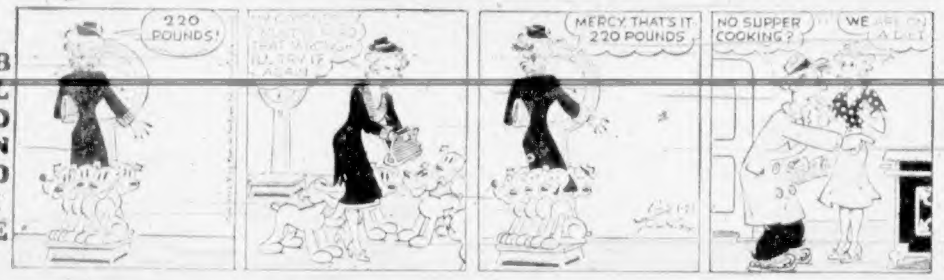

JUDGE PARKER

MARY WORTH

JULIET JONES

LIL ABNER

SHANE

POGO

LOUIE

RIP KIRBY

MOPSY

CHIP

ARCHIE

TOONERVILLE FOLKS

REX MORGAN MD; HUBERT; VIRGIL

Uncle Wiggily Story - - By Howard Garis

BUNTY HOPS OUT

Uncle Wiggily was watching to stop? asked Chief as he Chief and his helper, Sergeant again dug the sharp ice pick Bill, using the icepicks to dig deeper into the frozen snowbank. the orphan rabbit and the little girl bear, but so You would stop making so much noise," answered Uncle Wiggily.

Why don't you want us to make a noise, Mr. Longears?" Chief inquired as he paused for a moment.

I want you to be quiet, if you please, so that I can hear what Beckie is shouting from inside her house," the rabbit gentleman answered.

"Is Beckie shouting?" Chief wanted to know.

"Yes, she is," replied Mr. Longears. "Please listen—a moment, Chief, you might hear what the little girl bear is saying, Beckie.

I will," said Mr. Long ears, and the ice pick Bill as we bear what Beckie is say

Lay off it a Chief O.K. answered Sergeant Bill.

When the two police dogs were no longer noisily chipping the frozen snowbank at the entrance to the house Beckie's voice could be heard quite plainly.

Don't dig me out," shouted the little girl bear a "Please wait for Uncle Wiggily and Chief dig me out! Please

What is Beckie saying

"Then why did you ask Chief as he again dug the sharp ice pick

I asked you to stop digging

Uncle Wiggily inquired.

"I think she said," answered Sergeant Bill. "That some one is trying to get a squeeze out that is somebody—very small."

That's a funny thing for Beckie to say," spoke Chief.

"No! No! That wasn't what she said," exclaimed the rabbit Uncle Wiggily.

"What did she say?" asked Chief.

"I think Beckie is saying please not to dig her out, said the rabbit gentleman. "Please sounds like squeeze. I know. And not sounds like shoot. But I think Beckie doesn't want to be dug out, if you please Chief."

Why not?" the police dog wanted to know as he looked at his ice pick in the light of the silvery moon which was coming up, as the rain was going away. Why doesn't Beckie want to be dug out?"

Let's ask her," suggested Mr. Longears He called. Don't you want Sergeant Bill to dig you out of the ice Beckie?"

"Because if you please, sir, said the little girl bear, "I want to be dug out by the orphan rabbit. And if you please, sir, please stop

"Because if you please, sir, said the little girl bear, "I want to be dug out by the orphan rabbit. And if you please, sir, please stop

Reprinted by The Bell Syndicate, Inc.

Thunderbird Park Museum Wing Urged

BY JAMES K. NESBITT

Nothing makes tourists with cameras so delirious with joy, so click-happy, as totem poles.

So spoke provincial government anthropologist Wilson Duff to Victoria North Kiwanis Club at a supper meeting at the Monterey.

Young Mr. Duff is like an evangelist as he goes about preserving totem poles, and in his crusade he has now been joined by Mayor Claude Harrison.

And if there's anything tourists like better than totem poles: It's Indians carving totem poles.

"That's just about the most photographic thing there is," Mr. Duff said. "What a tourist attraction it would be if we had more Indian dances, more totem carvers, a larger Thunderbird Park. Why can't we do more to revive and utilize this distinctive part of B.C.'s background?"

Mr. Duff said the mayor had a wonderful idea when he suggested an Indian village and a new museum.

"We could make a complete model village at Thunderbird Park — not for Indians to live in, but to show off more Indian houses, totem poles, canoes."

Mr. Duff said the best way to enlarge Thunderbird Park is to build a museum wing adjacent and make some striking indoor displays to complement the outdoor ones — "an imaginative architect could do a wonderful job on that."

All available poles should now be preserved, brought out of their Indian villages and kept in Victoria, Mr. Duff said.

"The old, original poles are fine works of native art, and deserve to be preserved for that reason alone. I even think that the fact we are doing so little in B.C. to save them now will be rewarded almost as criminal negligence by future generations."

MAYOR RIGHT

Mr. Duff said the mayor is quite right in saying the present museum does not show Indian displays to good advantage.

He said: "The present museum is like a frail old lady of Victorian age. She's a nice old lady, and most of the people of Victoria and many all over the world have a soft spot in their hearts for her. But the old lady is long overdue for retirement.

"Well, the fine old lady tried, but she just isn't a real museum. A modern museum has space for proper displays, and space for proper storage of study collections. A modern museum has proper modern lighting; her frail old Victorian wiring system just won't carry enough electricity. A modern museum has workrooms, labs, meeting rooms."

UN Workers See Problems as Natives Do

Canadians Well-Received in Far East

Canadians in the Far East working with the United Nations, are well received because of their ability to see things through the eyes of the people of the country they are in.

Speaking at a luncheon meeting of the Victoria Gyro Club, Mondays, Dr. William Newton, pathologist of the Dominion Experimental Station, Saanichton, and a member of his work during a recent UN mission to Ceylon.

Dr. Newton said he was asked to go to Ceylon by the Food and Agricultural Organization of the United Nations to study means of increasing the productivity of the country.

While there he observed farming methods in use that [illegible] and found a problem almost ignored by others.

PLANTING RICE LIKE RITUAL

"Planting rice, for example, is a ritual that has been observed for 3,000 years or more," he said. "They like doing it their way and are not particularly interested in a change."

It was from observations of this nature that he found the best way to approach the problem were through the eyes of the people, he said.

"A trawler, made in Vancouver and shipped to Ceylon, was put into service fishing the coastal waters," he said.

This trawler could catch in one day the amount 1,000 of the old-time "hand fisherman," of Ceylon could net.

"But unlike the unemployment problem of the industrial revolution of Europe, there would be no new work for the unemployed fishermen to do if more trawlers were imported. It required five on the trawler and that is all."

He said Canadians working in Ceylon on the Colombo Plan, suggested to trawler fishermen and owners they go out into the deep sea to fish.

END UNEMPLOYMENT SITUATION

"If the rich men of the country did buy more trawlers, this would end the unemployment situation," he said.

It was through suggestions like this that Canadians made themselves so popular, he said.

"Russia is just waiting for such little upsets to jump in and take advantage," he said.

He said the Far Eastern countries are very familiar with many of the social service schemes in operation in the western world and are anxious to try them.

"Particularly those that will aid underprivileged children," he said.

At present in Ceylon, there is just enough milk to give each child in the country one-eighth of an ounce daily.

MUST DEPEND ON IMPORTED MILK

But because of extreme heat cattle cannot live and produce effectively, so Ceylon has had to depend on other countries of the world for milk.

"But through the UN, there is an experiment going on in Australia to breed hot weather cattle. If this is successful, the problem should end.

The UN is also carrying on a statistical program that will aid all countries, despite what happens to crops.

A pest and plant disease control system is also being set up that will aid all countries, even though they may not be members of the United Nations, he said.

Through agriculture and production of food the UN is making one of it's greatest efforts toward world peace, he said.

"When a man is hungry, he gets desperate and may do some foolish things. The UN is trying to make sure this will not happen."

The best thing you can give your child is

A STRONG, HUSKY BODY

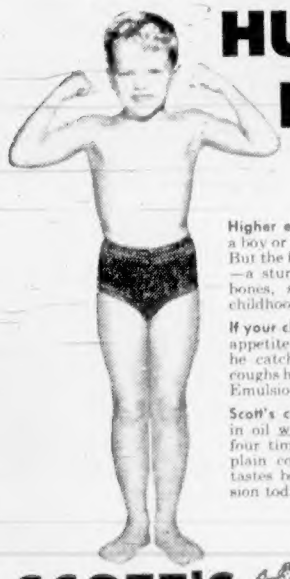

Higher education . . . money . . . a boy or girl can always get these. But the foundation of good health—a sturdy, husky body, strong bones, sound teeth—begins in childhood.

If your child is underweight, lacks appetite, energy and stamina—if he catches cold frequently and coughs hang on—give him Scott's Emulsion.

Scott's contains Vitamins A & D in oil with added minerals. It's four times easier to digest than plain cod liver oil—acts fast—tastes better. Get Scott's Emulsion today at your druggist's.

SCOTT'S EMULSION HIGH ENERGY Tonic

DEPENDABLE SOLEX LAMPS LIGHT

THE SOLEX COMPANY

DEPARTMENT OF CANADIAN GENERAL ELECTRIC COMPANY LIMITED

Going to SEATTLE?

Go fast-Go BLACK BALL Via Port Angeles

Leave Victoria Daily: 9:10 a.m., 1:40 p.m.

Direct bus connections at Port Angeles for Seattle

TWICE as much NOXZEMA FOR YOUR MONEY

Chapped Hands Special

Giant 10 oz. size only $1.25

LIMITED TIME OFFER! Help yourself and your family to skin comfort—skin beauty—and save! Get the big 10 oz. jar of Noxzema for only $1.25—twice as much for your money!

You'll realize what a grand opportunity this is, when you discover how many ways greaseless, medicated Noxzema can help you and your whole family.

Helps heal and beautify sore, red, unattractive chapped hands. Only Noxzema can give hands this two-way care. Helps heal tiny cracks in the skin with its unique medicated formula. Softens, smooths, keeps hands comfortable all winter.

Helps relieve many annoying skin troubles—windburn, parched dry lips, chafing, minor roughness, blemishes! Helps rough, dry, sensitive skin look softer, smoother, lovelier. And it's greaseless. Doesn't stain!

Don't wait! Get Noxzema today and save money! Get the giant 10 oz. size for only $1.25—at any drug or cosmetic counter. Limited time only!

Water Board Considers Radio Links

The Greater Victoria water board yesterday considered a proposal for a $20,000 radio communications system for the Sooke and Goldstream watersheds.

Commissioners Ronald Upward and I. D. Lachlan said the system would have advantages for security reasons, civil defense and general efficiency and economy. They suggested that the system be installed on a four-year program.

A booster transmitting station would be installed on Mount Newton and all vehicles and stations equipped with sending and receiving apparatus.

The board appeared in favor of the principle of the plan, but tabled it for a further consideration of costs.

Reeve Joseph Casey of Saanich (who is B.C. Electric Co. line superintendent in private life) felt the booster station might be unnecessary. He thought further information should be obtained.

Vandals Break Window Of Douglas Street Shop

Vandals smashed a display window in Vaughan's Groceteria, 1404 Douglas, overnight Tuesday, police report.

Nothing was taken.

In Victoria it's the Bay . . . !

Sale 300 COTTONS

New, colorful dresses by famous maker

in sizes that fit and flatter any figure. Sizes 12 to 20; 40 to 44; 16½ to 24½.

Special price 2.99 each

reg. 3.95 and 4.95

Special purchase—Because it was the manufacturer's "slow season," we bought while prices were low, are passing the savings on to you! Fresh, new flower-patterned cottons by "Flowers of Britain" and "Colleen Bawn" are guaranteed to wash . . . and make you look like a million! Some maternity styles included!

Floral print spun rayon dresses . . . full size range!

Special 4.47 14 to 20 40 to 44 18½ to 24½

Button-front styles with neat short sleeves, soft, flattering shawl collars! Wash in a wink, dry almost as fast . . . keep you looking smart, fresh every day from 9 to 5!

BAY Housedresses, Second Floor

Olympic Room Special

Breaded veal cutlets — country gravy — mashed potatoes, vegetables, roll, butter, dessert, tea or coffee 69¢

BAY Olympic Room, Lower Main Floor

IF YOU CAN'T COME IN JUST DIAL E 7111 FOR PROMPT, COURTEOUS SERVICE

Store Hours: 9 a.m. to 5 p.m. Wednesdays: 9 a.m. to 1 p.m.

DOUGLAS AT FISGARD

Hudson's Bay Company

INCORPORATED 2ND MAY 1670

In Victoria it's the Bay for everyday low prices!

Reach for the jar with the stars on top!

A Product of General Foods

Amazing New Coffee

Not a powder! Not a grind! But millions of tiny "FLAVOR BUDS" of real coffee . . . ready to burst instantly into that famous MAXWELL HOUSE FLAVOR!

★ It's the only coffee of its kind in the world . . . as quick to fix as old-style "instants" but tastes so different . . . instantly soluble but marvellously rich and full-flavored.

100% PURE COFFEE—NO FILLERS ADDED

This superb, roaster-fresh coffee is actually brewed for you in the spotless Maxwell House kitchens. When it reaches peak perfection the water is removed → leaving the miracle "Flavor Buds". YOU JUST ADD HOT WATER. They burst instantly into rich delicious coffee. You'll never again want the fuss and muss of "brewing your own".

See how the "Flavor Buds" "Come to Life" in your cup!

MAGNIFIED VIEW of miracle "Flavor Buds" at the instant hot water is added. See how "buds" release famous Maxwell House flavor.

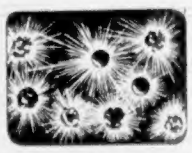

SAVES YOU MONEY, TOO

A regular jar of instant Maxwell House makes about as many cups as a pound of ordinary ground coffee—yet it costs you up to five less!

ASK FOR Instant MAXWELL HOUSE

. . . the only instant coffee with that "to the Last Drop" flavor

"Another great save . . . he must eat Brex for breakfast"

Brex is the hot, tasty, whole grain cereal containing extra wheat germ an outstanding source of body-building minerals and vitamins!

Cloudy, Milder

The Daily Colonist.

FINAL

Vancouver Island's Leading Newspaper Since 1858

NO. 34—NINETY-SIXTH YEAR — VICTORIA, BRITISH COLUMBIA, THURSDAY, JANUARY 21, 1954 — 7 CENTS DAILY 10 CENTS SUNDAY — 28 PAGES

MOVE FOR LOCAL OPTION VOTE ALREADY STARTED

'Drys' Set For Fight

Council Not Expected To Act, But Petition Attempt Assured

BY RAY BAINES

Local "drys" will waste no time in their efforts to force a Victoria local option vote but it appears they will have to do it without city council.

See Also Stories on Page 15

Frank Hunter, president of the Greater Victoria Citizens' Association, said yesterday his organization would proceed immediately to obtain the local option vote either through council or by petition of 35 per cent of the voters.

An unofficial canvass of city aldermen, however, showed last night that six out of nine would vote against any resolution of council to ask the government for a local option vote.

Most felt city council should not "interfere." One of the aldermen will be absent from council next week when such a vote comes up. Mr. Hunter said he would first write a letter to council asking it to apply for local option.

NOT STAND

"This application," Mr. Hunter said, "will not be for the council to take a stand one way or another on the liquor question but merely to ensure for the people the opportunity to express themselves on the new and revolutionary liquor act which in our view promises to have a profound and deleterious effect on the life of our city and province."

Mayor Claude Harrison took a very different view. He said, in addition to his non-support of the local option request in council, that it was "a pity that anyone wants to interfere."

"The government has passed what I consider a good law," the mayor said. "It will put liquor on a sound and sensible basis and I think it should be given support."

In his statement Mr. Hunter went on to say that should the council turn down the GVCA request for a local option, the organization "will proceed immediately to obtain signatures for the 35 per cent needed."

"Although 35 per cent of all the qualified voters is extremely high and there is only a limited period at our disposal," he said, "we nevertheless will undertake our task with determination and with confidence in the desire of the people to have their say on this very important and far-reaching measure."

AGREES WITH AREA

He said his organization was in agreement with the government's designation of Victoria city as a license area and that it fitted in with a recent statement he made on the subject.

Chief John Blackstock called the whole revision of the liquor laws a step in the right direction. He said that if Victoria had liquor outlets it might create a few problems for a while but "will soon iron itself out." He said no increase in police personnel should be required.

Conway Parrot, chairman of the Chamber of Commerce tourist trade group, indicated that it would be a benefit to visitors here who could then enjoy the same amenities and services they have at home.

HOW IT WORKS

This is the way the local-option provisions of the liquor act will work:

Within two weeks the Liquor Control Board will announce, through newspaper advertisements, that it will receive applications for licenses for new liquor outlets in Victoria, Vancouver, Nanaimo and New Westminster. (The licensing areas will be limited by the city boundaries in each case.)

The board will run two ads, five clear days apart. Closing date for applications will be not less than 30 days after the second ad.

In the interim—which may be from 35 to 49 days—opponents of new liquor outlets will have a chance to rally their forces and press for a local-option plebiscite.

TWO WAYS

A plebiscite can be brought about in two ways.

"The city council can insist on one, or the dry groups can secure one if they can get the signatures of 35 per cent of the electors in the city on a petition.

(Electors, in this case, means those qualified to vote in provincial elections. This includes 19 and 20-year-olds.)

A Victoria petition would need 11,322 signatures, since the city has 32,349 registered voters. (Vancouver has 257,147, Nanaimo has 9,737 and New Westminster has 19,558.)

Either the city council or the petitioners may ask for a vote on one or more of four questions:

1. "Are you in favor of the sale of beer, ale and stout only under a public-house license for consumption on licensed premises?" (Note: A public-house license will be similar to the present beer parlor license.)

2. "Are you in favor of the sale of beer, ale, stout and wine only under a dining room license for consumption with meals on licensed premises? (Note: Dining room licenses will be granted to hotels, restaurants, clubs, railway cars, steamships and resorts.)"

3. "Are you in favor of the sale of liquor under a dining lounge license for consumption with meals on licensed premises? (Note: Dining lounge licenses will be issued to what are commonly known as cabarets and to clubs.)

DINING LOUNGE

4. "Are you in favor of the sale of liquor under a dining lounge license for consumption on licensed premises? (Note: Lounge licenses will be issued to cocktail bars. They will be granted only to hotels, resorts, railway cars and steamships.)"

It would take a 55 per cent affirmative vote to pass the plebiscite. If more than one question was put, one type of license might be passed and another rejected.

If neither the council nor 35 per cent of the electors ask for a plebiscite the liquor board will proceed to issue licenses in all four categories.

Victoria, Nanaimo Chosen As Liquor License Areas

These are some of the key points of the new liquor regulations released Wednesday:

First areas where new drinking places will be permitted are Victoria, Vancouver, Nanaimo and New Westminster.

No new outlets can open for at least six weeks.

No new outlets will be permitted in residential districts.

Operators of drinking establishments will pay a license fee of 2 per cent on all liquor and wine, two cents a gallon on all draft beer.

All licensed premises will be brightly lighted, uncrowded and free of garish advertising.

Public houses and cocktail bars will stay open till 11.30 p.m. Pubs will close between 6.30 and 7.30.

Night clubs and dining rooms which provide entertainment or dancing may stay open till 1 a.m. Clubs will close at 12.30 a.m.

Customers must leave within half an hour after closing time.

Drinks will contain at least one ounce of liquor, poured from the original bottle.

Drunks will not be served. Rowdy and boisterous conduct and bad language are banned.

No games or sports are permitted in licensed premises, but music, radio and television are allowed.

Still No Eskimos—

Nobody builds igloos in Victoria. It isn't cold enough, and there's never any snow, and we have no Eskimos. But just to show what a mistaken impression the sub-tropical lands have of Canada, young Tony Hubner, 439 Cook, and his mother, Phyllis, recent arrivals from South Africa, got together with some schoolmates of Tony's and whipped together this Arctic masterpiece to show the folks back home. Tony and his mother also had a go at sleighing the other day. We don't have enough snow for that, either.

Speak Your Mind on Women

Nurse's Life Story Proof Hers Can't Be Weaker Sex

BY THE JUDGE

My winner today merely cites briefly the story of woman's life, and thereby refutes any claims that women are the weaker sex.

And Miss Dorothy B. Reeves, a retired English registered nurse who lives at 1858 Neil Street, manages it all in very brief style, to carry off $2.

In the meantime, I've heard back already from our first winner, Mrs. Marguerite West of Milnes Landing. She says:

"I put on my gum boots this a.m. and trudged out thru the snow to the box nailed at the gatepost and got the Coldnist. "What a wonderful thrill to see I had won the prize-winning letter for today, for your very first contest! I never in my wildest dreams thought I would ever make the front page! So, it just goes to show you!

"I should like to say I thought all the letters chosen were very interesting . . .

"You know, Judge, you've really started something! Who ever heard of a contest without having to send in any box tops, have any special talent, or part with any of your hard-earned money? That's why it will really go over in a big way."

Now to get back to Miss Reeves' winning letter and my honorable mentions for today.

Dear Sir,

Thirty-four years ago a young lady in her 20's left home and family and ventured alone into the heart of Africa (Uganda) to nurse primitive natives, also Asiatics and Europeans with every kind of disease at its worst . . . Patients mauled by lion, leopard, buffalo, attacked by hippo, rhino, crocodile, and the result of witchcraft.

Working under primitive conditions—no running water, electricity or telephone. Home mail arriving once every two-three months.

After 18 years medically boarded home. A hard but grand life, which she would love to repeat. That person was none other than.

Yours very humbly,

MISS DOROTHY B. REEVES.

(The judge picked a real surprising ending there, eh? This letter to me typifies the interesting background enjoyed by thousands of retired persons on our tight little isle.)

Dear Sir,

It is with increasing irritation I hear masculine comments that women are not the "weaker sex." I think perhaps the fault lies in the phrase.

Women are physically as well as mentally stronger than men, due I think to their great "length of endurance. Women should enjoy sports and pursuits which their characteristics require.

But a true woman, I think, feels that man is a superior being, who can shoulder the more uncomfortable tests of life, permitting her to live and love with dignity and grace of the "Gentle Sex."

MARGOT RIDGWAY.
River Road, Chemainus.

(Don't go away, folks. Today I offer a great double feature. Below runs the opinion of Mr. Ridgway:)

Dear Sir,

Eve was supposed to have been created from one of Adam's ribs. But it must have been his backbone and will. For in my opinion women have it all. They are neither the weaker or the gentler sex.

GEORGE E. RIDGWAY.
River Road, Chemainus.

Dear Sir,

Women weaker sex indeed! If they were, there soon would be no world or no people. If the woman bore the first baby, and the man bore the second, there never would be any more. Women garrulous? Rubbish, Mister Judge.

HOLDER OF THE FORT.

(We men are helpless against this logic because we can't try babies to disprove

Continued on Page 2

Inside Today

Goldstream Park Future Assured	2
Gulf Islands Offered Ferries Twice Daily	2
A Padre in Priut	2
Teachers Offer Hospital Aid	5
Animal Question Box	12
* * *	
Astrology	13
Bobby Sox	25
Classified	22
Comics	27
Crossword	13
Contract Bridge	20
Editorials	4
Financial News	10
G. E. Mortimore's Column	2
Garden Notes	2
Life's Like That	24
Oddity	3
Patterns	16, 18
Radio Programs	22
Social	16, 17, 18
Sport	7, 8, 9
Television	22
Theatres	13
Uncle Wiggily	27

Helicopter Crashes In Strait, Kills Five

A U.S. Coast Guard helicopter crashed into the Strait of Juan de Fuca about 18 miles from Victoria last night killing all five passengers aboard.

Eyewitnesses said that the small tail rotor flew off the craft about half a mile from the Coast Guard air station near Port Angeles.

Seconds later the large rotor began to break up.

The helicopter then plummeted about 800 feet into the sea.

Witnesses reported a loud explosion and a big puff of smoke just before the craft hit the water.

Rescue teams hoped to have the wreckage pulled up on shore by this morning. Names of the dead, who were on a normal training flight, were withheld pending notification of next of kin.

Reeve, Council Run Man Down

Chris Enger, a retired E&N Railway section foreman suffered a badly torn left hand and torn clothing when he was knocked down by a car at Chemainus.

Reeve C. A. P. Murison and a carload of councillors were returning from the first North Cowichan Municipal Council meeting of the year to be held at Chemainus when their car hit the man outside the Horseshoe Bay Hotel.

He was removed to Chemainus Hospital for treatment by RCMP Constable Bud Foreman.

Rare?—Nope, Common

Can you name it? When this bird was found by Roy Tizzard at Malton, Ont., no one could identify it. After several of his neighbors shook their heads and declared: "There just isn't any such bird," Roy referred to the Royal Ontario Museum. It was easy for an expert. "It's a coot," said James Baillie, museum ornithologist. "A common American coot."—(Central Press Canadian.)

Heavy Snow Buries Island

Victoria got off lightly yesterday while the rest of Vancouver Island was under the worst snowstorm of the winter.

However, the city was expected to receive its share today when temperatures were expected to drop back below freezing, freezing sleet on streets and leaving them treacherous.

All up-Island points reported heavy snowfalls yesterday.

Alberni residents were shivering under an estimated 14 inches of snow late last night after approximately 10 inches had fallen during the day. One report said between two and three inches were falling each hour between 5 and 7 p.m.

Snow reports at other Island points were: Duncan, between four and five inches; Ladysmith, 10 to 12 inches; Nanaimo, about seven inches; Courtenay, about a foot; Campbell River, about eight inches; and Parksville, six inches.

Roads were treacherous all over the Island yesterday evening but according to RCMP officers drivers were being careful and there had been few accidents.

Chains are now almost a must in traveling over the Malahat. About six inches of snow had fallen by 10 p.m. last night, one report said.

RCMP officers at Colwood had a busy time last night when 12 cars stalled on the hill leading up to Colwood corner shortly after 10 p.m.

In the city rain and snow alternated without leaving much trace up to press time.

Fishing Craft Reported Safe

VANCOUVER (CP) — Two fishboats reported missing along the storm-raked British Columbia coast turned up safely Wednesday.

Marines Drown In Korea

INCHON, Korea (AP) — A Japanese-manned landing ship rammed a smaller craft today and spilled possibly 27 U.S. marines to icy death in the waters of Inchon's outer harbor.

The navy said there were four known dead and 21 to 23 missing. About 27 were rescued.

Navy rescue craft churned the chill waters in a frantic search for the missing. Death comes quickly at Inchon's icy temperatures.

About 27 marines were fished alive out of the water and taken aboard ships in the harbor for treatment. They were suffering from shock and exposure.

The tragedy struck during loading of Chinese prisoners of war aboard huge tank landing ships for transport to Nationalist Formosa. The PWs were returned Wednesday from India's neutral custody.

The navy said the marines had been ordered to guard the prisoners during the Formosa trip.

Baby Bonus Raise Refused

OTTAWA (CP)—The government Wednesday rejected a CCF proposal for a 60-per-cent increase in family-allowance payments.

Stolen Aircraft Wrecked in U.S.

The fantastic story of an aircraft stolen from Patricia Bay Airport is being pieced together by the department of transport, Royal Canadian Mounted Police and the immigration department.

First reports indicate supreme self-confidence on the part of the unidentified pilot, who apparently talked his way through U.S. immigration and emerged alive from a crash in mountainous country of the western states.

DECEMBER THEFT

The plane was stolen December 7.

It all began when a mechanic accompanied S. G. Bruce, of Vancouver, owner of the stolen Piper Cub, to Patricia Bay Airport.

After working on the plane the mechanic, a man in his twenties, displayed his knowledge of flying by a test flight that ended in Bellingham, Wash.

The pilot there identified himself as the registered owner of the aircraft, waded through regulations and eventually obtained a tourist permit enabling him to stay in the United States for a period of months.

Further flights took him deeper south. Lady luck remained with him in two fantastic escapes—one from death and one from the law.

FORCED LANDING

A forced landing in U.S. mountains ended the air adventure for the young flier. Alive and apparently still unshaken he reported his accident to a county sheriff.

Notification of the accident was sent to Vancouver, where officials rushed a reply to hold the unauthorized pilot for further investigation.

But by that time the flier had vanished.

Police officials are continuing a search for the daring pilot. Extradition proceedings may be taken.